

# TP-LINK®

## User Guide

### TD-W8101G

### 54Mbps Wireless ADSL2+ Modem Router

## **COPYRIGHT & TRADEMARKS**

Specifications are subject to change without notice. **TP-LINK**<sup>®</sup> is a registered trademark of TP-LINK TECHNOLOGIES CO., LTD. Other brands and product names are trademarks or registered trademarks of their respective holders.

No part of the specifications may be reproduced in any form or by any means or used to make any derivative such as translation, transformation, or adaptation without permission from TP-LINK TECHNOLOGIES CO., LTD. Copyright © 2011 TP-LINK TECHNOLOGIES CO., LTD. All rights reserved.

<http://www.tp-link.com>

## FCC STATEMENT

This equipment has been tested and found to comply with the limits for a Class B digital device, pursuant to part 15 of the FCC Rules. These limits are designed to provide reasonable protection against harmful interference in a residential installation. This equipment generates, uses and can radiate radio frequency energy and, if not in-stalled and used in accordance with the instructions, may cause harmful interference to radio communications. However, there is no guarantee that interference will not occur in a particular installation. If this equipment does cause harmful interference to radio or television reception, which can be determined by turning the equipment off and on, the user is encouraged to try to correct the interference by one or more of the following measures:

- Reorient or relocate the receiving antenna.
- Increase the separation between the equipment and receiver.
- Connect the equipment into an outlet on a circuit different from that to which the receiver is connected.
- Consult the dealer or an experienced radio/ TV technician for help.

This device complies with part 15 of the FCC Rules. Operation is subject to the following two conditions:

- 1) This device may not cause harmful interference.
- 2) This device must accept any interference received, including interference that may cause undesired operation.

Any changes or modifications not expressly approved by the party responsible for compliance could void the user's authority to operate the equipment.

Note: The manufacturer is not responsible for any radio or TV interference caused by unauthorized modifications to this equipment. Such modifications could void the user's authority to operate the equipment.

## FCC RF Radiation Exposure Statement

This equipment complies with FCC RF radiation exposure limits set forth for an uncontrolled environment. This device and its antenna must not be co-located or operating in conjunction with any other antenna or transmitter.

"To comply with FCC RF exposure compliance requirements, this grant is applicable to only Mobile Configurations. The antennas used for this transmitter must be installed to provide a separation distance of at least 20 cm from all persons and must not be co-located or operating in conjunction with any other antenna or transmitter."

## CE Mark Warning

This is a class B product. In a domestic environment, this product may cause radio interference, in which case the user may be required to take adequate measures.

## National Restrictions

2400.0-2483.5 MHz

Country	Restriction	Reason/remark
Bulgaria		General authorization required for outdoor use and public service
France	Outdoor use limited to 10 mW e.i.r.p. within the band 2454-2483.5 MHz	Military Radiolocation use. Refarming of the 2.4 GHz band has been ongoing in recent years to allow current relaxed regulation. Full implementation planned 2012
Italy		If used outside of own premises, general authorization is required
Luxembourg	None	General authorization required for network and service supply(not for spectrum)
Norway	Implemented	This subsection does not apply for the geographical area within a radius of 20 km from the centre of Ny-Ålesund
Russian Federation		Only for indoor applications

Note: Please don't use the product outdoors in France.

## DECLARATION OF CONFORMITY

For the following equipment:

Product Description: **54Mbps Wireless ADSL2+ Modem Router**

Model No.: **TD-W8101G**

Trademark: **TP-LINK**

We declare under our own responsibility that the above products satisfy all the technical regulations applicable to the product within the scope of Council Directives:

Directives 1999/5/EC

The above product is in conformity with the following standards or other normative documents

**ETSI EN 300 328 V1.7.1: 2006**

**ETSI EN 301 489-1 V1.8.1:2008& ETSI EN 301 489-17 V2.1.1:2009**

**EN60950-1:2006**

Recommendation 1999/519/EC

**EN62311:2008**

Directives 2004/108/EC

The above product is in conformity with the following standards or other normative documents

**EN 55022:2006 +A1:2007**

**EN 55024:1998+A1:2001+A2:2003**

**EN 61000-3-2:2006**

**EN 61000-3-3:1995+A1:2001+A2:2005**

Directives 2006/95/EC

The above product is in conformity with the following standards or other normative documents

**EN60950-1:2006**

Directive (ErP) 2009/125/EC

Audio/Video, information and communication technology equipment- Environmentally conscious design

**EN62075:2008**

Person is responsible for marking this declaration:

**Yang Hongliang**

**Product Manager of International Business**

TP-LINK TECHNOLOGIES CO., LTD.

South Building, No.5 Keyuan Road, Central Zone, Science & Technology Park, Nanshan,  
Shenzhen, P. R. China

# CONTENTS

<b>Package Contents</b> .....	<b>1</b>
<b>Chapter 1 Introduction</b> .....	<b>2</b>
1.1 Product Overview .....	2
1.2 Main Features .....	2
1.3 Conventions .....	3
<b>Chapter 2 Hardware Installation</b> .....	<b>4</b>
2.1 The Front Panel .....	4
2.2 The Back Panel .....	5
2.3 Installation Environment .....	6
2.4 Connecting the Router .....	6
<b>Chapter 3 Quick Installation Guide</b> .....	<b>8</b>
3.1 Configure PC .....	8
3.2 Login .....	11
<b>Chapter 4 Software Configuration</b> .....	<b>15</b>
4.1 Status .....	15
4.2 Quick Start .....	16
4.3 Interface Setup .....	16
4.3.1 Internet .....	17
4.3.2 LAN .....	21
4.3.3 Wireless .....	23
4.4 Advanced Setup .....	28
4.4.1 Firewall .....	28
4.4.2 Routing .....	28
4.4.3 NAT .....	29
4.4.4 QoS .....	33
4.4.5 VLAN .....	34
4.4.6 ADSL .....	36
4.5 Access Management .....	37
4.5.1 ACL .....	37
4.5.2 Filter .....	38
4.5.3 SNMP .....	46
4.5.4 UPnP .....	46
4.5.5 DDNS .....	46

4.5.6	CWMP .....	47
4.6	Maintenance.....	48
4.6.1	Administration.....	48
4.6.2	Time Zone .....	49
4.6.3	Firmware.....	50
4.6.4	SysRestart.....	52
4.6.5	Diagnostics.....	53
4.7	Help.....	54
<b>Appendix A: Specification.....</b>		<b>56</b>

## Package Contents

The following contents should be found in your package:

- One TD-W8101G 54Mbps Wireless ADSL2+ Modem Router
- One Power Adapter for TD-W8101G ADSL2+ Router
- Quick Installation Guide
- One RJ45 cable
- Two RJ11 cables
- One ADSL splitter
- One Resource CD , including:
  - This User Guide
  - Other Helpful Information

 **Note:**

Make sure that the package contains the above items. If any of the listed items are damaged or missing, please contact with your distributor.

# Chapter 1 Introduction

## 1.1 Product Overview

Thank you for choosing the **TD-W8101G 54Mbps Wireless ADSL2+ Modem Router**. The device is designed to provide a simple and cost-effective ADSL Internet connection for a private Ethernet or IEEE 802.11g/ IEEE 802.11b wireless network.

The TD-W8101G connects to an Ethernet LAN or computers via standard Ethernet ports. The ADSL connection is made using ordinary telephone line with standard connectors. Multiple workstations can be networked and connected to the Internet using a single Wide Area Network (WAN) interface and single global IP address. The advanced security enhancements, **IP/MAC Filter**, **Application Filter** and **URL Filter** can help to protect your network from potentially devastating intrusions by malicious agents from the outside of your network.

**Quick Start** of the Web-based Utility is supplied and friendly help messages are provided for the configuration. Network and Router management is done through the Web-based Utility which can be accessed through local Ethernet using any web browser.

### ADSL

The TD-W8101G supports full-rate ADSL2+ connectivity conforming to the ITU and ANSI specifications. In addition to the basic DMT physical layer functions, the ADSL2+ PHY supports dual latency ADSL2+ framing (fast and interleaved) and the I.432 ATM Physical Layer.

### Wireless

In the most attentive wireless security, the Router provides multiple protection measures. It can be set to turn off the wireless network name (SSID) broadcast so that only stations that have the SSID can be connected. The Router provides wireless LAN 64/128-bit WEP encryption security, WPA-PSK/WPA2-PSK authentication, as well as TKIP/AES encryption security.

## 1.2 Main Features

- One 10/100Mbps Auto-Negotiation RJ45 LAN port (Auto MDI/MDIX), one RJ11 port.
- Provides external splitter.
- Adopts Advanced DMT modulation and demodulation technology.
- Supports bridge mode and Router function.
- Multi-user sharing a high-speed Internet connection.
- Downstream data rates up to 24Mbps, upstream data rates up to 3.5Mbps (With Annex M enabled).
- Supports long transfers, the max line length can reach to 6.5Km.
- Supports remote configuration and management through SNMP and CWMP.
- Supports PPPoE, it allows connecting the internet on demand and disconnecting from the Internet when idle.
- Provides reliable ESD and surge-protect function with quick response semi-conductive surge protection circuit.
- High speed and asymmetrical data transmit mode, provides safe and exclusive bandwidth.

- Supports All ADSL industrial standards.
- Compatible with all mainstreams DSLAM (CO).
- Provides integrated access of internet and route function which face to SOHO user.
- Real-time Configuration and device monitoring.
- Supports Multiple PVC (Permanent Virtual Circuit).
- Built-in DHCP server.
- Built-in firewall, supporting IP/MAC filter, Application filter and URL filter.
- Supports Virtual Server, DMZ host and IP Address Mapping.
- Supports Dynamic DNS, UPnP and Static Routing.
- Supports system log and flow Statistics.
- Supports firmware upgrade and Web management.
- Provides **WPA-PSK/WPA2-PSK** data security, **TKIP/AES** encryption security.
- Provides 64/128-bit **WEP** encryption security and wireless LAN ACL (Access Control List).

### 1.3 Conventions

The Router or device mentioned in this User guide stands for TD-W8101G 54Mbps Wireless ADSL2+ Modem Router without any explanations.

Parameters provided in the pictures are just references for setting up the product, which may differ from the actual situation.

## Chapter 2 Hardware Installation

### 2.1 The Front Panel

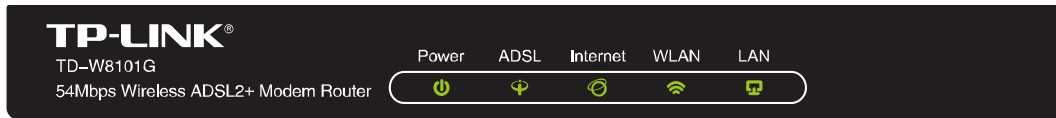

Figure 2-1

The LEDs, locating on the front panel, indicates the device's working status. For details, please refer to LED Explanation.

#### LED Explanation:

Name	Status	Indication
Power	On	Power is on.
	Off	Power is off.
ADSL	On	The LINE port is linked up.
	Flash	The ADSL negotiation is in progress.
	Off	The LINE port is linked down.
Internet	On	A successful PPP connection has been built.
	Flash	Data is being transferred over the Internet.
	Off	There is no successful PPP connection or the Router works on Bridge mode.
WLAN	On	The wireless function is enabled but no data is being transmitted.
	Flash	There is wireless data being transmitted.
	Off	The wireless function is disabled.
LAN	On	There is a successful connection on the LAN port but no activity.
	Flash	Data is being transferred over the LAN port.
	Off	There is no connection on the LAN port or the connection is abnormal.

## 2.2 The Back Panel

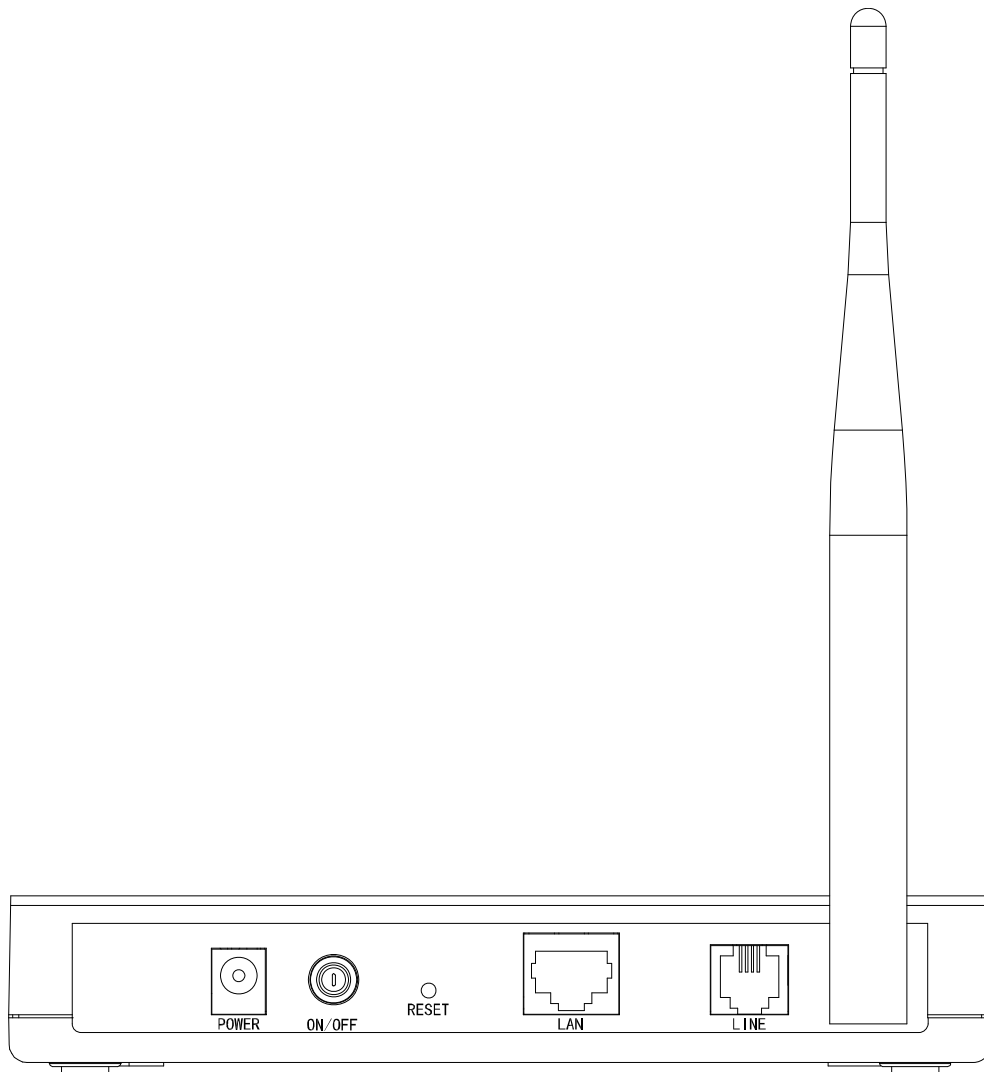

Figure 2-2

- **POWER:** The Power plug is where you will connect the power adapter.
- **ON/OFF:** The power switch for the Router.
- **RESET:** There are two ways to reset the Router's factory defaults.  
**Method one:** With the Router powered on, use a pin to press and hold the Reset button for at least 5 seconds. And the Router will reboot to its factory default settings.  
**Method two:** Restore the default setting from "Maintenance-SysRestart" of the Router's Web-based Utility.
- **LAN:** Through the port, you can connect the Router to your PC or the other Ethernet network devices.
- **LINE:** Through the port, you can connect the Router with the telephone. Or you can connect them by an external separate splitter. For details, please refer to ["2.4 Connecting the Router"](#).
- **Antenna:** Used for wireless operation and data transmit.

## 2.3 Installation Environment

- The Product should not be located where it will be exposed to moisture or excessive heat.
- Place the Router in a location where it can be connected to the various devices as well as to a power source.
- Make sure the cables and power cord are placed safely out of the way so they do not create a tripping hazard.
- The Router can be placed on a shelf or desktop.
- Keep away from the strong electromagnetic radiation and the device of electromagnetic sensitive.

## 2.4 Connecting the Router

Before installing the device, please make sure your broadband service provided by your ISP is available. If there is any problem, please contact your ISP. Before cable connection, cut off the power supply and keep your hands dry. You can follow the steps below to install it.

**Step 1:** Connect the ADSL Line.

**Method one:** Plug one end of the twisted-pair ADSL cable into the ADSL LINE port on the rear panel of TD-W8101G, and insert the other end into the wall socket.

**Method two:** You can use a separate splitter. External splitter can divide the data and voice, and then you can access the Internet and make calls at the same time. The external splitter has three ports:

- LINE: Connect to the wall jack
- PHONE: Connect to the phone sets
- MODEM: Connect to the ADSL LINE port of TD-W8101G

Plug one end of the twisted-pair ADSL cable into the ADSL LINE port on the rear panel of TD-W8101G. Connect the other end to the MODEM port of the external splitter.

**Step 2:** Connect the Ethernet cable. Attach one end of a network cable to your computer's Ethernet port or a regular hub/switch port, and the other end to the LAN port on the TD-W8101G.

**Step 3:** Power on the computers and LAN devices.

**Step 4:** Attach the power adapter. Connect the power adapter to the power connector on the rear of the device and plug in the adapter to a wall outlet or power extension, and then power on the device. The electrical outlet shall be installed near the device and shall be easily accessible.

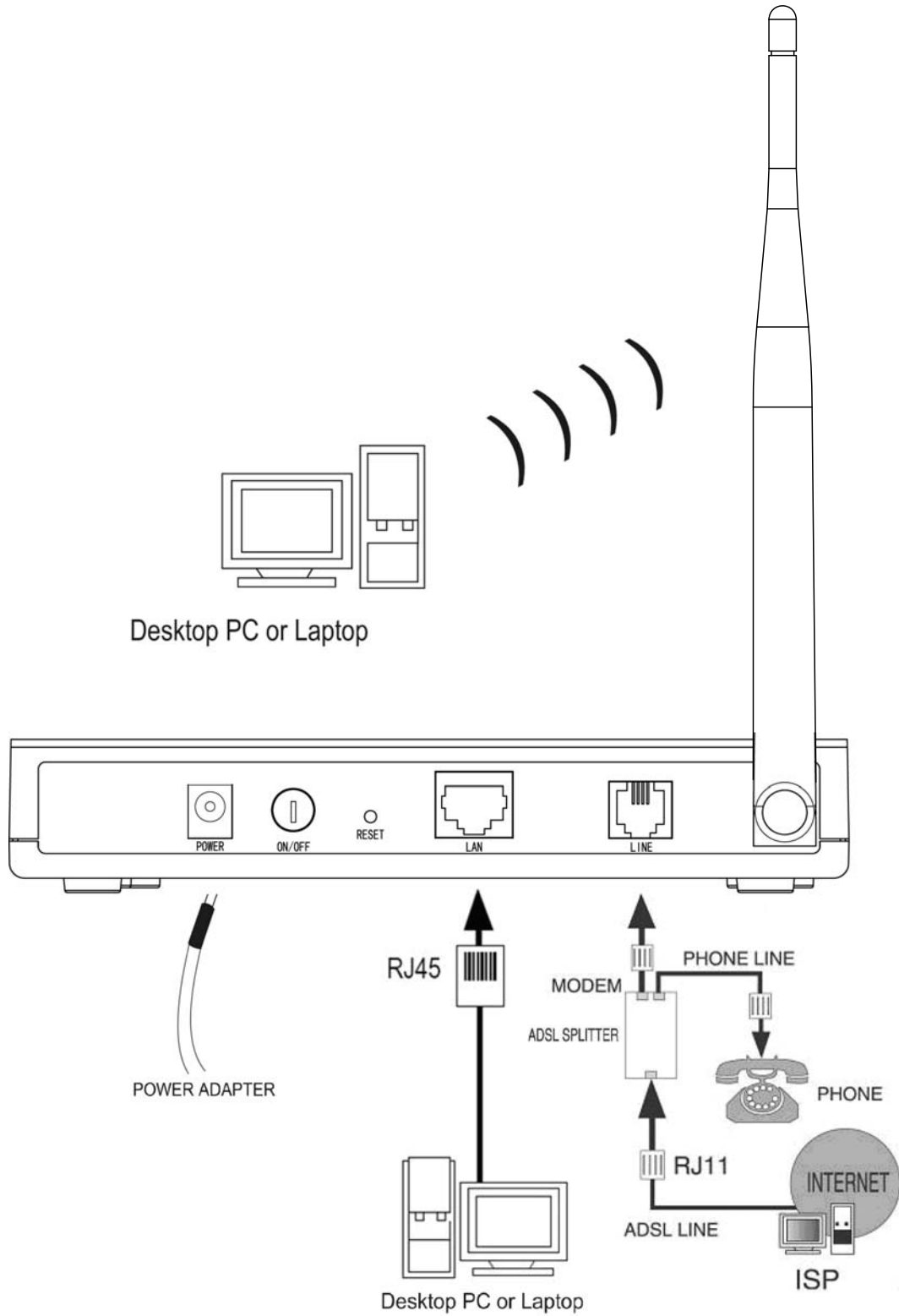

Figure 2-3

## Chapter 3 Quick Installation Guide

### 3.1 Configure PC

After you directly connect your PC to the TD-W8101G or connect your adapter to a Hub/Switch which has connected to the Router, you need to configure your PC's IP address. Follow the steps below to configure it.

**Step 1:** Click the **Start** menu on your desktop, right click **My Network Places**, and then select **Properties** (shown in Figure 3-1).

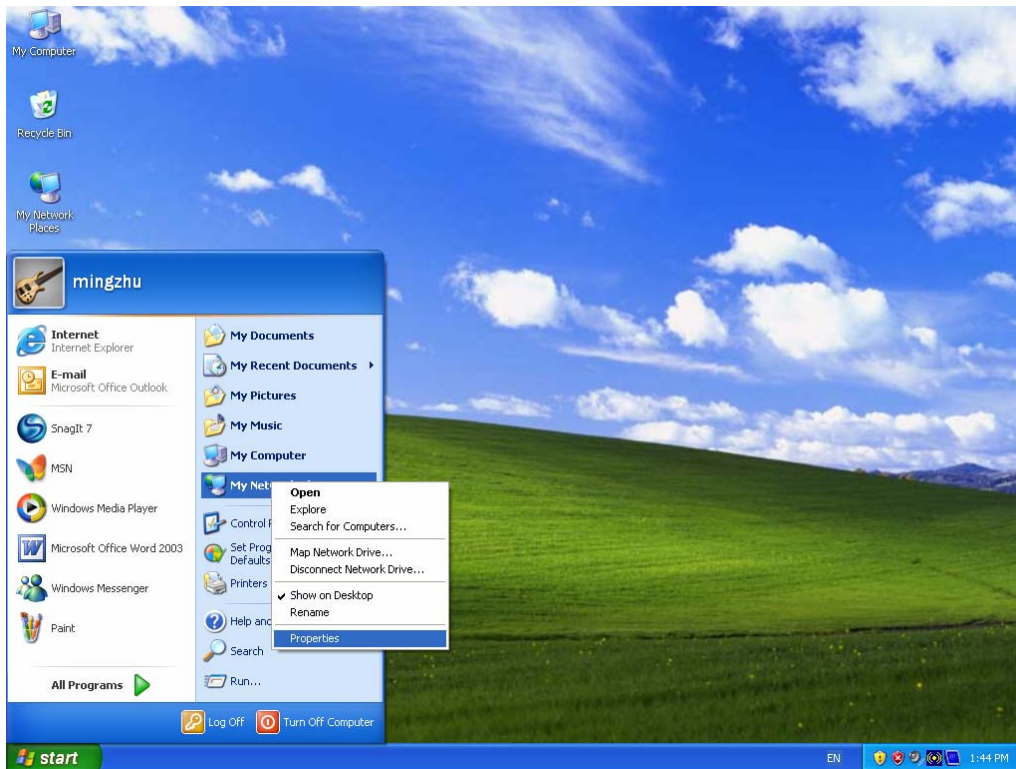

Figure 3-1

**Step 2:** Right click **Local Area Connection (LAN)**, and then select **Properties**.

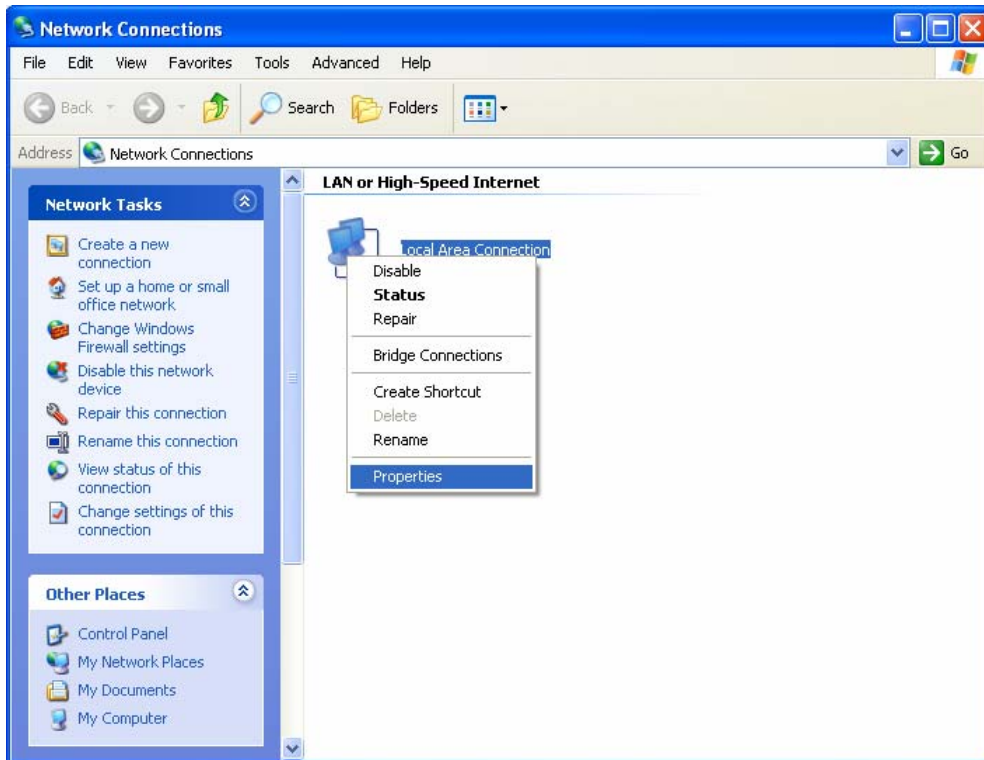

Figure 3-2

**Step 3:** Select **General** tab, highlight Internet Protocol (TCP/IP), and then click the **Properties** button.

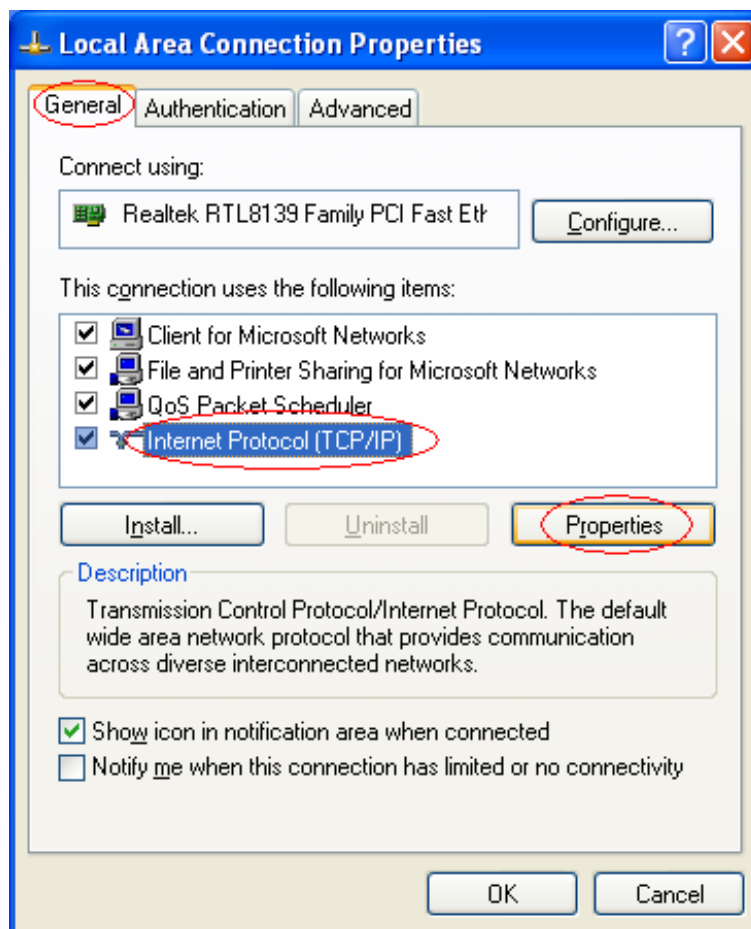

Figure 3-3

**Step 4:** Configure the IP address as Figure 3-4 shows. After that, click **OK**.

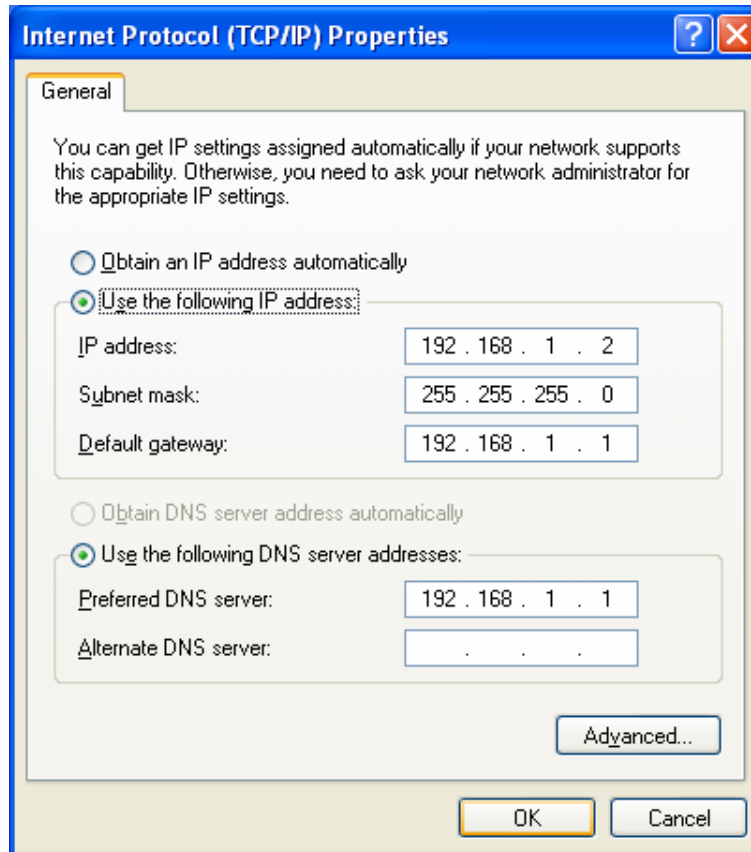

Figure 3-4

**Note:**

You can configure the PC to get an IP address automatically, select “Obtain an IP address automatically” and “Obtain DNS server address automatically” in the screen above.

Now, you can run the Ping command in the command prompt to verify the network connection. Please click the **Start** menu on your desktop, select **run** tab, type **cmd** or **command** in the field and press **Enter**. Type **ping 192.168.1.1** on the next screen, and then press **Enter**.

If the result displayed is similar to the screen below, the connection between your PC and the Router has been established.

```
Pinging 192.168.1.1 with 32 bytes of data:

Reply from 192.168.1.1: bytes=32 time<1ms TTL=64
Reply from 192.168.1.1: bytes=32 time<1ms TTL=64
Reply from 192.168.1.1: bytes=32 time<1ms TTL=64
Reply from 192.168.1.1: bytes=32 time<1ms TTL=64

Ping statistics for 192.168.1.1:
    Packets: Sent = 4, Received = 4, Lost = 0 (0% loss),
    Approximate round trip times in milli-seconds:
        Minimum = 0ms, Maximum = 0ms, Average = 0ms
```

Figure 3-5

If the result displayed is similar to the screen shown below, it means that your PC has not connected to the Router.

```
Pinging 192.168.1.1 with 32 bytes of data:

Request timed out.
Request timed out.
Request timed out.
Request timed out.

Ping statistics for 192.168.1.1:
    Packets: Sent = 4, Received = 0, Lost = 4 (100% loss),
```

Figure 3-6

You can check it follow the steps below:

**1) Is the connection between your PC and the Router correct?**

The LEDs of LAN port which you link to the device and the LEDs on your PC's adapter should be lit.

**2) Is the TCP/IP configuration for your PC correct?**

If the Router's IP address is 192.168.1.1, your PC's IP address must be within the range of 192.168.1.2 ~ 192.168.1.254.

## 3.2 Login

Once your host PC is properly configured, please proceed as follows to use the Web-based Utility: Start your web browser and type the private IP address of the Router in the address field: **http://192.168.1.1/**.

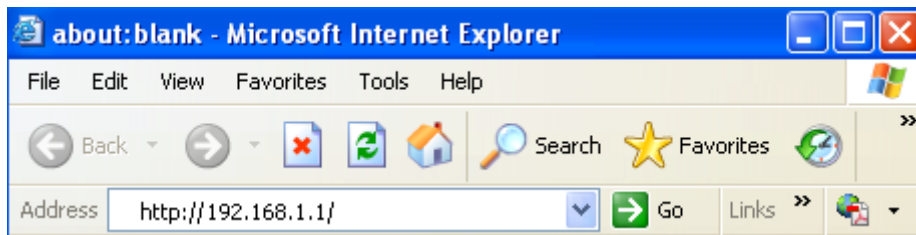

After that, you will see the screen shown below. Enter the default User name **admin** and the default Password **admin**, and then click **OK** to access to the **Quick Start** screen. You can follow the steps below to complete the Quick Start.

Figure 3-7

**Step 1:** Select the **Quick Start** tab, then click **RUN WIZARD**, and you will see the next screen. Click the **NEXT** button.

### Quick Start

The Wizard will guide you through these four quick steps. Begin by clicking on **NEXT**.

- Step 1. Choose your time zone
- Step 2. Set your Internet connection
- Step 3. Wireless network configuration
- Step 4. Save settings of this ADSL Router

NEXT EXIT

Figure 3-8

**Step 2:** Configure the time for the Router, and then click the **NEXT** button.

### Quick Start - Time Zone

Select the appropriate time zone for your location and click **NEXT** to continue.

(GMT) Greenwich Mean Time : Dublin, Edinburgh, Lisbon, London

BACK NEXT EXIT

Figure 3-9

**Step 3:** Select the connection type to connect to the ISP (We select **PPPoE/PPPoA** mode for example here), and then click the **NEXT** button.

### Quick Start - ISP Connection Type

Select the Internet connection type to connect to your ISP. Click **NEXT** to continue.

- Dynamic IP Address      Choose this option to obtain a IP address automatically from your ISP.
- Static IP Address      Choose this option to set static IP information provided to you by your ISP.
- PPPoE/PPPoA      Choose this option if your ISP uses PPPoE/PPPoA. (For most DSL users)
- Bridge Mode      Choose this option if your ISP uses Bridge Mode.

BACK NEXT EXIT

Figure 3-10

**Step 4:** Configure the following options provided by your ISP: **Username**, **Password**, **VPI**, **VCI** and **Connection Type**. Then click **NEXT**.

### Quick Start - PPPoE/PPPoA

Enter the PPPoE/PPPoA information provided to you by your ISP. Click **NEXT** to continue.

Username:   
Password:   
VPI:  (0~255)  
VCI:  (1~65535)  
Connection Type:  ▼

BACK NEXT EXIT

Figure 3-11

**Step 5:** Configure the rules for the WLAN, and click **NEXT**.

## Quick Start - Wlan

You may enable/disable Wlan, change the Wlan SSID and Authentication type in this page.

Access Point :  Activated  Deactivated

SSID :

Broadcast SSID :  Yes  No

Authentication Type :  ▼

Figure 3-12

### Note:

If the Access Point is activated, the wireless function will be available even without the external antenna because of an additional printed antenna. To adopt the wireless security protection measures, please refer to section 4.3.3.

**Step 6:** Click **NEXT** to save the current settings.

## Quick Start Complete !!

The Setup Wizard has completed. Click on **BACK** to modify changes or mistakes. Click **NEXT** to save the current settings.

Figure 3-13

**Step 7:** Click **CLOSE** to complete.

## Quick Start Completed !!

Saved Changes.

Figure 3-14

## Chapter 4 Software Configuration

This User Guide recommends using the “Quick Installation Guide” for first-time installation. For advanced users, if you want to know more about this device and make use of its functions adequately, maybe you will get help from this chapter to configure the advanced settings through the Web-based Utility.

After your successful login, you can configure and manage the device. There are main menus on the top of the Web-based Utility; submenus will be available after you click one of the main menus. On the center of the Web-based Utility, there are the detailed configurations or status information. To apply any settings you have altered on the page, please click the **SAVE** button.

### 4.1 Status

Choose “**Status**”, you can see the next submenus: **Device Info**, **System Log** and **Statistics**. Click any of them, and you will be able to configure the corresponding function.

Figure 4-1

Choose “**Status**→**Device Info**” menu, and you will be able to view the device information, including LAN, WAN and ADSL. The information will vary depending on the settings of the Router configured on the Interface Setup screen.

**Status** Quick Start Interface Setup Advanced Setup Access Management Maintenance **Status** Help

Device Info System Log Statistics

**Device Information**

Firmware Version : 3.0.0 Build 110119 Rel.26016  
MAC Address : 00:bb:cc:dd:ee:ff

**LAN**

IP Address : 192.168.1.1  
Subnet Mask : 255.255.255.0  
DHCP Server : Enabled

**WAN**

PVC	VPI/VCI	IP Address	Subnet	GateWay	DNS Server	Encapsulation	Status
PVC0	1/32	N/A	N/A	N/A	N/A	Bridge	Down
PVC1	0/33	N/A	N/A	N/A	N/A	Bridge	Down
PVC2	0/35	N/A	N/A	N/A	N/A	Bridge	Down
PVC3	0/100	N/A	N/A	N/A	N/A	Bridge	Down
PVC4	8/35	N/A	N/A	N/A	N/A	Bridge	Down
PVC5	8/48	N/A	N/A	N/A	N/A	Bridge	Down
PVC6	0/38	N/A	N/A	N/A	N/A	Bridge	Down

**ADSL**

ADSL Firmware Version : FwVer:3.12.8.31\_TC3088 HwVer:T14.F7\_7.0  
Line State : Down  
Modulation : N/A  
Annex Mode : N/A

	Downstream	Upstream	
SNR Margin :	N/A	N/A	db
Line Attenuation :	N/A	N/A	db
Data Rate :	N/A	N/A	kbps
Max Rate :	N/A	N/A	kbps
CRC :	N/A	N/A	

Figure 4-2

**Note:**

Click the other submenus **System Log** or **Statistics** in Figure 4-2, and you will be able to view the system log and traffic statistics about the Router.

## 4.2 Quick Start

Please refer to ["3.2 Login"](#).

## 4.3 Interface Setup

Choose "Interface Setup", you can see the next submenus: **Internet** and **LAN** and **Wireless**.

Quick Start **Interface Setup** Advanced Setup Access Management Maintenance Status Help

Internet LAN Wireless

Figure 4-3

Click any of them, and you will be able to configure the corresponding function.

### 4.3.1 Internet

Choose “**Interface Setup**→**Internet**” menu, you can configure the parameters for WAN ports in the next screen (shown in Figure 4-4).

Figure 4-4

- **ATM VC:** ATM settings are used to connect to your ISP. Your ISP provides VPI (Virtual Path Identifier), VCI (Virtual Channel Identifier) settings to you. In this Device, you can totally setup 8 VCs on different encapsulations, if you apply 8 different virtual circuits from your ISP. You need to activate the VC to take effect. For PVCs management, you can use ATM QoS to setup each PVC traffic line's priority.
  - **Virtual Circuit:** Select the VC number you want to setup, PVC0~PVC7.
  - **Status:** If you want to use a designed VC, you should activate it.
  - **VPI:** Identifies the virtual path between endpoints in an ATM network. The valid range is from 0 to 255. Please input the value provided by your ISP.
  - **VCI:** Identifies the virtual channel endpoints in an ATM network. The valid range is from 32 to 65535 (1 to 31 is reserved for well-known protocols). Please input the value provided by your ISP.
  - **PVCs Summary:** Click the button, and you can view the summary information about the PVCs.
  - **ATM QoS:** Select the Quality of Service types for this Virtual Circuit, including CBR (Constant Bit Rate), UBR (Unspecified Bit Rate) and VBR (Variable Bit Rate). These QoS types are all controlled by the parameters specified below, including PCR (Peak Cell Rate), SCR (Sustained Cell Rate) and MBS (Maximum Burst Size), please configure them according your needs.
- **Encapsulation:** There are four connection types: Dynamic IP Address, Static IP Address,

PPPoA/PPPoE and Bridge Mode. Please choose the designed type that you want to use. After that, you should follow the configuration below to proceed.

### 1) Dynamic IP Address

Select this option if your ISP provides you an IP address automatically. This option is typically used for Cable services. Please enter the Dynamic IP information accordingly.

Figure 4-5

- **Encapsulation:** Select the encapsulation mode for the Dynamic IP Address, you can leave it default.
- **NAT:** Select this option to Enable/Disable the NAT (Network Address Translation) function for this VC. The NAT function can be activated or deactivated per PVC basis.
- **Default Route:** If enable this function, the current PVC will be considered as the default gateway to internet from this device.
- **TCP MTU Option:** Enter the TCP MTU as your desire.
- **Dynamic Route:** Select this option to specify the RIP (Routing Information protocol) version for WAN interface, including **RIP1**, **RIP2-B** and **RIP2-M**. RIP2-B and RIP2-M are both sent in RIP2 format, the difference is that RIP2-M using Multicast, while RIP2-B using Broadcast format.
  - **Direction:** Select this option to specify the RIP direction. **None** is for disabling the RIP function. **Both** means the ADSL Router will periodically send routing information and accept routing information, and then incorporate them into routing table. **IN Only** means the ADLS Router will only accept but will not send RIP packet. **OUT Only** means the ADLS Router will only send but will not accept RIP packet.
- **Multicast:** Select IGMP version, or disable the function. IGMP (Internet Group Multicast Protocol) is a session-layer protocol used to establish membership in a multicast group. The ADSL ATU-R supports both IGMP version 1 (**IGMP v1**) and **IGMP v2**. Select “Disabled” to disable it.
- **MAC Spoofing:** Enable the MAC Spoofing, and enter a MAC address to configure the WAN port. It makes your inside network appear as a device with this MAC address to the outside world.

## 2) Static IP Address

Select this option if your ISP provides static IP information to you. You should set static IP address, IP subnet mask, and gateway address in the screen below (shown in Figure 4-6).

- ISP:  Dynamic IP Address,  Static IP Address,  PPPoA/PPPoE,  Bridge Mode
- Encapsulation: 1483 Bridged IP LLC (dropdown)
- Static IP Address: 0.0.0.0 (text input)
- IP Subnet Mask: 0.0.0.0 (text input)
- Gateway: 0.0.0.0 (text input)
- Bridge Interface:  Activated,  Deactivated
- NAT: Enable (dropdown)
- Default Route:  Yes,  No
- TCP MTU Option: TCP MTU(1500:default) 1500 bytes (text input)
- Dynamic Route: RIP1 (dropdown), Direction: None (dropdown)
- Multicast: IGMP v2 (dropdown)
- MAC Spoofing:  Enabled,  Disabled
- MAC Address: 00:00:00:00:00:00 (text input)

Figure 4-6

### Note:

Each IP address entered in the fields must be in the appropriate IP form, which is four IP octets separated by a dot (x.x.x.x), such as 192.168.1.100. The Router will not accept the IP address if it is not in this format.

## 3) PPPoA/PPPoE

Select this option if your ISP requires you to use a PPPoE connection. This option is typically used for DSL services. Select Dynamic PPPoE to obtain an IP address automatically for your PPPoE connection. Select Static PPPoE to use a static IP address for your PPPoE connection. Please enter the information accordingly.

<b>Encapsulation</b>	ISP : <input type="radio"/> Dynamic IP Address <input type="radio"/> Static IP Address <input checked="" type="radio"/> PPPoA/PPPoE <input type="radio"/> Bridge Mode
<b>PPPoE/PPPoA</b>	Servicename : <input type="text"/> Username : <input type="text"/> Password : <input type="text"/> Encapsulation : <input type="text" value="PPPoA VC-Mux"/>
<b>Connection Setting</b>	Connection : <input checked="" type="radio"/> Always On (Recommended) <input type="radio"/> Connect On-Demand (Close if idle for <input type="text" value="0"/> minutes) <input type="radio"/> Connect Manually TCP MSS Option : TCP MSS Option <input type="text" value="1400"/> bytes
<b>IP Address</b>	Get IP Address : <input type="radio"/> Static <input checked="" type="radio"/> Dynamic Static IP Address : <input type="text" value="0.0.0.0"/> IP Subnet Mask : <input type="text" value="0.0.0.0"/> Gateway : <input type="text" value="0.0.0.0"/> NAT : <input type="text" value="Enable"/> Default Route : <input checked="" type="radio"/> Yes <input type="radio"/> No TCP MTU Option : <input type="text" value="1480"/> bytes Dynamic Route : <input type="text" value="RIP1"/> Direction : <input type="text" value="None"/> Multicast : <input type="text" value="IGMP v2"/>

Figure 4-7

- **Servicename:** Enter a name to mark current connection, or you can leave it blank.
- **Username:** Enter your username for your PPPoE/PPPoA connection.
- **Password:** Enter your password for your PPPoE/PPPoA connection.
- **Encapsulation:** For both PPPoE/PPPoA connection, you need to specify the type of Multiplexing, either LLC or VC Mux.
- **Bridge Interface:** Activate the option, and the Router can also work in Bridge mode.
- **Connection:** For PPPoE/PPPoA connection, you can select **Always on** or **Connect On-Demand** or **Connect Manually**. Connect On-Demand is dependent on the traffic. If there is no traffic (or **Idle**) for a pre-specified period of time, the connection will tear down automatically. And once there is traffic send or receive, the connection will be automatically on.
- **Static/Dynamic IP Address:** For PPPoE/PPPoA connection, you need to specify the public IP address for this ADSL Router. The IP address can be either dynamically (via DHCP) or given IP address provided by your ISP. For Static IP, you need to specify the IP address, Subnet Mask and Gateway IP address.
- **Default Route:** You should select **Yes** to configure the PVC as the default gateway to internet from this device.
- **MAC Spoofing:** Enable the MAC Spoofing, and enter a MAC address to configure the WAN port. It makes your inside network appear as a device with this MAC address to the outside world.

#### 4) Bridge Mode

If you select this type of connection, the modem can be configured to act as a bridging device between your LAN and your ISP. Bridges are devices that enable two or more networks to communicate as if they are two segments of the same physical LAN.

Figure 4-8

#### Note:

After you finish the Internet configuration, please click **SAVE** to make the settings take effect.

#### 4.3.2 LAN

Choose “**Interface Setup**→**LAN**” menu, and you will see the LAN screen (shown in Figure 4-9). Please configure the parameters for LAN ports according to the descriptions below.

Figure 4-9

➤ **Router Local IP:** These are the IP settings of the LAN interface for the device. These settings

may be referred to as Private settings. You may change the LAN IP address if needed. The LAN IP address is private to your internal network and cannot be seen on the Internet.

- **IP Address:** Enter the Router's local IP Address, then you can access to the Web-based Utility via the IP Address, the default value is 192.168.1.1.
  - **IP Subnet Mask:** Enter the Router's Subnet Mask, the default value is 255.255.255.0.
  - **Dynamic Route:** Select this option to specify the RIP (Routing Information protocol) version for LAN interface, including **RIP1**, **RIP2-B** and **RIP2-M**. RIP2-B and RIP2-M are both sent in RIP2 format, the difference is that RIP2-M using Multicast, while RIP2-B using Broadcast format.
  - **Direction:** Select this option to specify the RIP direction. **None** is for disabling the RIP function. **Both** means the ADSL Router will periodically send routing information and accept routing information, and then incorporate them into routing table. **IN Only** means the ADLS Router will only accept but will not send RIP packet. **OUT Only** means the ADLS Router will only send but will not accept RIP packet.
  - **Multicast:** Select IGMP version, or disable the function. IGMP (Internet Group Multicast Protocol) is a session-layer protocol used to establish membership in a multicast group. The ADSL ATU-R supports both IGMP version 1 (**IGMP v1**) and **IGMP v2**. Select "Disabled" to disable it.
  - **IGMP Snoop:** Enable the IGMP Snoop function if you need.
- **DHCP Server:** Select **Enabled**, then you will see the screen below (shown in Figure 4-10). The Router will work as a DHCP Server; it becomes the default gateway for DHCP client connected to it. DHCP stands for Dynamic Host Control Protocol. The DHCP Server gives out IP addresses when a device is booting up and request an IP address to be logged on to the network. That device must be set as a DHCP client to obtain the IP address automatically. By default, the DHCP Server is enabled. The DHCP address pool contains the range of the IP address that will automatically be assigned to the clients on the network.

Figure 4-10

- **Starting IP Address:** Enter the starting IP address for the DHCP server's IP assignment. Because the default IP address for the Router is 192.168.1.1, so the Start IP Address must be 192.168.1.2 or greater, but smaller than 192.168.1.254.
- **IP Pool Count:** The max user pool size.
- **Lease Time:** The length of time for the IP lease. After the dynamic IP address has expired, the user will be automatically assigned a new dynamic IP address. The default is **259200** seconds.

- **Physical Ports:** Specify the Physical Ports of the DHCP client.
- **DNS Relay:** If you want to disable this feature, you just need to set both Primary and secondary DNS IP to 0.0.0.0. If you want to use DNS relay, you can setup DNS server IP to 192.168.1.1 on their Computer. If not, the device will perform as no DNS relay.
- **Primary DNS Server:** Type in your preferred DNS server.
- **Secondary DNS Server:** Type in your preferred DNS server.

 **Note:**

If **Use Auto Discovered DNS Server Only** is selected in DNS Relay, this Router will accept the first received DNS assignment from one of the PPPoA, PPPoE or MER/DHCP enabled PVC(s) during the connection establishment. If **Use User Discovered DNS Server Only** is selected in DNS Relay, it is necessary for you to enter the primary and optional secondary DNS server IP addresses. After type in the address, click **SAVE** button to save it and invoke it.

- **DHCP Relay:** Select **Relay**, then you will see the next screen (shown in Figure 4-11), and the Router will work as a DHCP Relay. A DHCP relay is a computer that forwards DHCP data between computers that request IP addresses and the DHCP server that assigns the addresses. Each of the device's interfaces can be configured as a DHCP relay. If it is enabled, the DHCP requests from local PCs will forward to the DHCP server runs on WAN side. To have this function working properly, please run on Router mode only, disable the DHCP server on the LAN port, and make sure the routing table has the correct routing entry.

Figure 4-11

- **DHCP Server IP for Relay Agent:** Enter the DHCP server IP Address runs on WAN side.

 **Note:**

If you select **Disabled**, the DHCP function will not take effect.

### 4.3.3 Wireless

Choose “**Interface Setup→Wireless**” menu, and you will see the Wireless screen (shown in Figure 4-12 ). Please configure the parameters for wireless according to the descriptions below.

Interface	Quick Start	Interface Setup	Advanced Setup	Access Management	Maintenance	Status	Help
	Internet	LAN	Wireless				
<b>Access Point Settings</b>							
Access Point: <input checked="" type="radio"/> Activated <input type="radio"/> Deactivated Channel: UNITED STATES <input type="button" value="v"/> Auto <input type="button" value="v"/> Current Channel: 6 Beacon Interval(ms): 100 (range: 20~1000) RTS/CTS Threshold: 2347 (range: 1500~2347) Fragmentation Threshold (bytes): 2346 (range: 256~2346, even numbers only) DTIM(ms): 1 (range: 1~255) Wireless Mode: 802.11b+g <input type="button" value="v"/>							
<b>Multiple SSIDs Settings</b>							
SSID Index: 1 <input type="button" value="v"/> Broadcast SSID: <input checked="" type="radio"/> Yes <input type="radio"/> No WMM: <input checked="" type="radio"/> Enable <input type="radio"/> Disable SSID: TP-LINK_DDEEFF Authentication Type: Disabled <input type="button" value="v"/>							
<b>WDS Settings</b>							
WDS Mode: <input type="radio"/> On <input checked="" type="radio"/> Off Mac Address #1: 00:00:00:00:00:00 Mac Address #2: 00:00:00:00:00:00 Mac Address #3: 00:00:00:00:00:00 Mac Address #4: 00:00:00:00:00:00							
<b>Wireless MAC Address Filter</b>							
Active: <input type="radio"/> Activated <input checked="" type="radio"/> Deactivated Action: Allow Association <input type="button" value="v"/> the follow Wireless LAN station(s) association. Mac Address #1: 00:00:00:00:00:00 Mac Address #2: 00:00:00:00:00:00 Mac Address #3: 00:00:00:00:00:00 Mac Address #4: 00:00:00:00:00:00 Mac Address #5: 00:00:00:00:00:00 Mac Address #6: 00:00:00:00:00:00 Mac Address #7: 00:00:00:00:00:00 Mac Address #8: 00:00:00:00:00:00							
<input type="button" value="SAVE"/> <input type="button" value="CANCEL"/>							

Figure 4-12

- **Access Point Settings:** These are the settings of the access point. You can configure the rules to allow wireless-equipped computers and other devices to communicate with a wireless network.
- **Access Point:** Select Activated to allow wireless station to associate with the access point.
  - **Channel:** Select the country and channel you want to use from the drop-down List of Channel. This field determines which operating frequency will be used. It is not necessary to change the wireless channel unless you notice interference problems with another nearby access point.
  - **Beacon Interval:** Enter a value between 20-1000 milliseconds. The Beacon Interval value indicates the frequency interval of the beacon. A beacon is a packet broadcast by the Router to synchronize the wireless network. The default value is 100.

- **RTS/CTS Threshold:** Should you encounter inconsistent data flow, only minor reduction of the default value 2347 is recommended. If a network packet is smaller than the preset RTS threshold size, the RTS/CTS mechanism will not be enabled. The Router sends Request to Send (RTS) frames to a particular receiving station and negotiates the sending of a data frame. After receiving an RTS, the wireless station responds with a Clear to Send (CTS) frame to acknowledge the right to begin transmission. In most cases, keep its default value of 2347.
  - **Fragmentation Threshold:** This value specifies the maximum size for a packet before data is fragmented into multiple packets. If you experience a high packet error rate, you may slightly increase the Fragmentation Threshold. Setting the Fragmentation Threshold too low may result in poor network performance. Only minor reduction of the default value is recommended. In most cases, it should remain at its default value of 2346.
  - **DTIM:** This value, between 1 and 255, indicates the interval of the Delivery Traffic Indication Message (DTIM). A DTIM field is a countdown field informing clients of the next window for listening to broadcast and multicast messages. When the Router has buffered broadcast or multicast messages for associated clients, it sends the next DTIM with a DTIM Interval value. Its clients hear the beacons and awaken to receive the broadcast and multicast messages. The default value is 1.
  - **Wireless Mode:** In the drop-down list you can select "802.11g", "802.11b", "802.11 b+g".
- **Multiple SSIDs Settings:** These are the settings of the SSID.
- **SSID Index:** The index of the SSID, and in this model, you can only leave it as a default value of 1.
  - **Broadcast SSID:** When wireless clients survey the local area for wireless networks to associate with, they will detect the SSID broadcast by the Router. To broadcast the Router's SSID, keep the default setting. If you don't want to broadcast the Router's SSID, select "No".
  - **WMM:** WMM function can guarantee the packets with high-priority messages being transmitted preferentially. It is strongly recommended to enable this function.

Multiple SSIDs Settings

SSID Index : 1

Broadcast SSID :  Yes  No

WMM :  Enable  Disable

SSID : TP-LINK\_DDEEFF

Authentication Type : Disabled

WDS Settings

Figure 4-13

- **SSID:** Wireless network name shared among all points in a wireless network. The SSID must be identical for all devices in the wireless network. It is case-sensitive and must not exceed 32 characters (use any of the characters on the keyboard). Make sure this setting is the same for all stations in your wireless network. Type the desired SSID in the space provided.
- **Authentication Type:** Select an authentication type from the drop-down list, which allows you to configure security features of the wireless LAN interface. Options available are: Disabled, WEP-64Bits, WEP-128Bits, WPA-PSK, WPA2-PSK and WPA-PSK/WPA2-PSK.

 **Note:**

For most users, it is recommended to use the default Wireless LAN Performance settings. Any changes made to these settings may adversely affect your wireless network. Under certain circumstances, changes may benefit performance. Carefully consider and evaluate any changes to these wireless settings.

### 1) WEP-64Bits

To configure WPA-64Bits settings, select the WPA-64Bits option from the drop-down list. The menu will change to offer the appropriate settings. WPA-64Bits is a data privacy mechanism based on a 64-bit shared key algorithm, as described in the IEEE 802.11g standard.

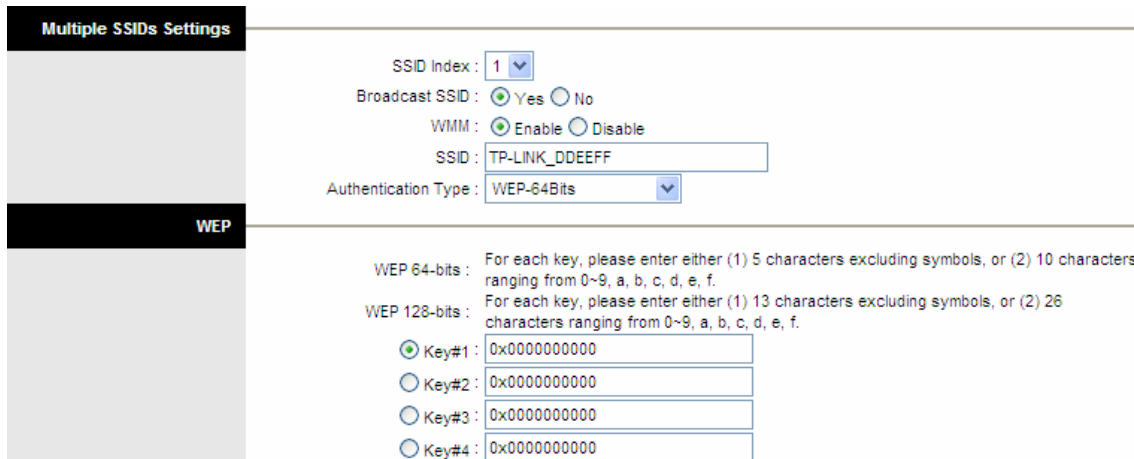

Multiple SSIDs Settings

SSID Index : 1

Broadcast SSID :  Yes  No

WMM :  Enable  Disable

SSID : TP-LINK\_DDEEFF

Authentication Type : WEP-64Bits

---

WEP

WEP 64-bits : For each key, please enter either (1) 5 characters excluding symbols, or (2) 10 characters ranging from 0~9, a, b, c, d, e, f.

WEP 128-bits : For each key, please enter either (1) 13 characters excluding symbols, or (2) 26 characters ranging from 0~9, a, b, c, d, e, f.

Key#1 : 0x0000000000

Key#2 : 0x0000000000

Key#3 : 0x0000000000

Key#4 : 0x0000000000

Figure 4-14

### 2) WEP-128Bits

To configure WPA-128Bits settings, select the WPA-128Bits option from the drop-down list. The menu will change to offer the appropriate settings. 128-bit is stronger than 64-bit.

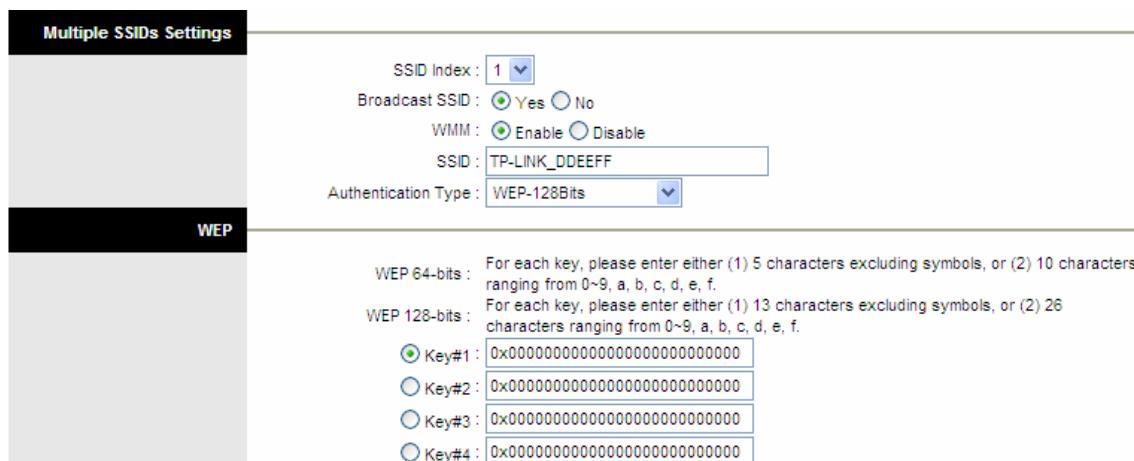

Multiple SSIDs Settings

SSID Index : 1

Broadcast SSID :  Yes  No

WMM :  Enable  Disable

SSID : TP-LINK\_DDEEFF

Authentication Type : WEP-128Bits

---

WEP

WEP 64-bits : For each key, please enter either (1) 5 characters excluding symbols, or (2) 10 characters ranging from 0~9, a, b, c, d, e, f.

WEP 128-bits : For each key, please enter either (1) 13 characters excluding symbols, or (2) 26 characters ranging from 0~9, a, b, c, d, e, f.

Key#1 : 0x00000000000000000000000000000000

Key#2 : 0x00000000000000000000000000000000

Key#3 : 0x00000000000000000000000000000000

Key#4 : 0x00000000000000000000000000000000

Figure 4-15

### 3) WPA-PSK

To configure WPA-PSK settings, select the WPA-PSK option from the drop-down list. The menu will change to offer the appropriate settings. WPA-PSK requires a shared key and does not use a separate server for authentication. PSK keys can be ASCII or Hex type.

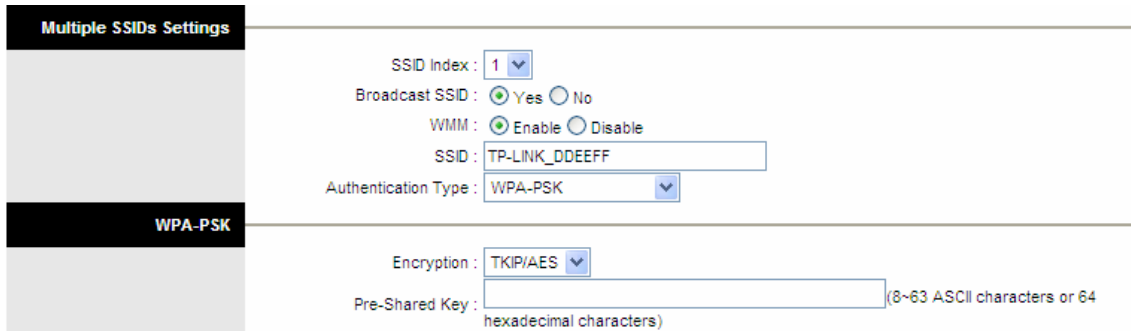

Multiple SSIDs Settings

SSID Index : 1

Broadcast SSID :  Yes  No

WMM :  Enable  Disable

SSID : TP-LINK\_DDEEFF

Authentication Type : WPA-PSK

---

WPA-PSK

Encryption : TKIP/AES

Pre-Shared Key :  (8-63 ASCII characters or 64 hexadecimal characters)

Figure 4-16

- **Encryption:** Select the encryption you want to use: TKIP or AES (AES is an encryption method stronger than TKIP).
  - **TKIP (Temporal Key Integrity Protocol)** - a wireless encryption protocol that provides dynamic encryption keys for each packet transmitted.
  - **AES (Advanced Encryption Standard)** - A security method that uses symmetric 128-bit block data encryption.
- **Pre-Shared Key:** Enter the key shared by the Router and your other network devices. It must have 8-63 ASCII characters or 64 Hexadecimal characters.

#### 4) WPA2-PSK

To configure WPA2-PSK settings, select the WPA2-PSK option from the drop-down list. The menu will change to offer the appropriate settings. WPA2-PSK requires a shared key and does not use a separate server for authentication. PSK keys can be ASCII or Hex type.

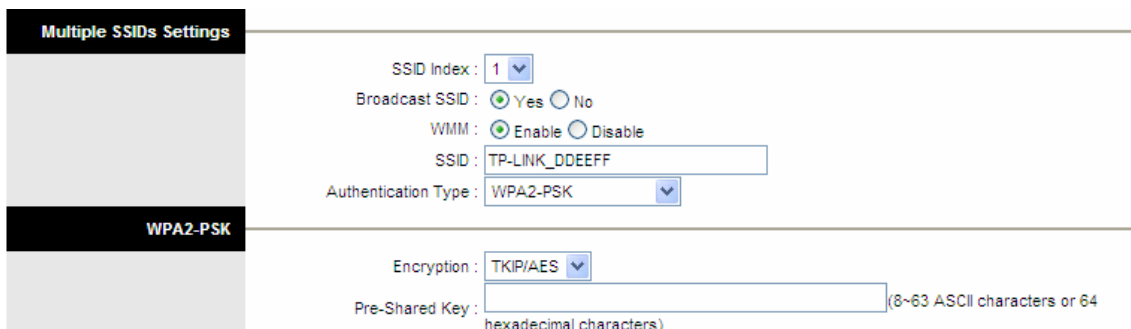

Multiple SSIDs Settings

SSID Index : 1

Broadcast SSID :  Yes  No

WMM :  Enable  Disable

SSID : TP-LINK\_DDEEFF

Authentication Type : WPA2-PSK

---

WPA2-PSK

Encryption : TKIP/AES

Pre-Shared Key :  (8-63 ASCII characters or 64 hexadecimal characters)

Figure 4-17

#### 5) WPA-PSK/WPA2-PSK

To configure WPA-PSK/WPA2-PSK settings, select the WPA-PSK/WPA2-PSK option from the drop-down list. The menu will change to offer the appropriate settings. WPA-PSK/WPA2-PSK requires a shared key and does not use a separate server for authentication. PSK keys can be ASCII or Hex type.

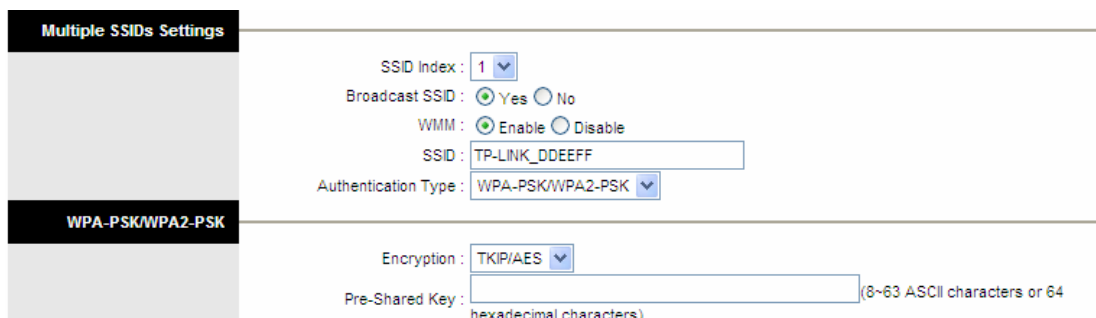

Multiple SSIDs Settings

SSID Index : 1

Broadcast SSID :  Yes  No

WMM :  Enable  Disable

SSID : TP-LINK\_DDEEFF

Authentication Type : WPA-PSK/WPA2-PSK

---

WPA-PSK/WPA2-PSK

Encryption : TKIP/AES

Pre-Shared Key :  (8-63 ASCII characters or 64 hexadecimal characters)

Figure 4-18

## 4.4 Advanced Setup

Choose “**Advanced Setup**”, you can see the next submenus:

Figure 4-19

Click any of them, and you will be able to configure the corresponding function.

### 4.4.1 Firewall

Choose “**Advanced Setup→Firewall**” menu, and you will see the next screen (shown in Figure 4-20).

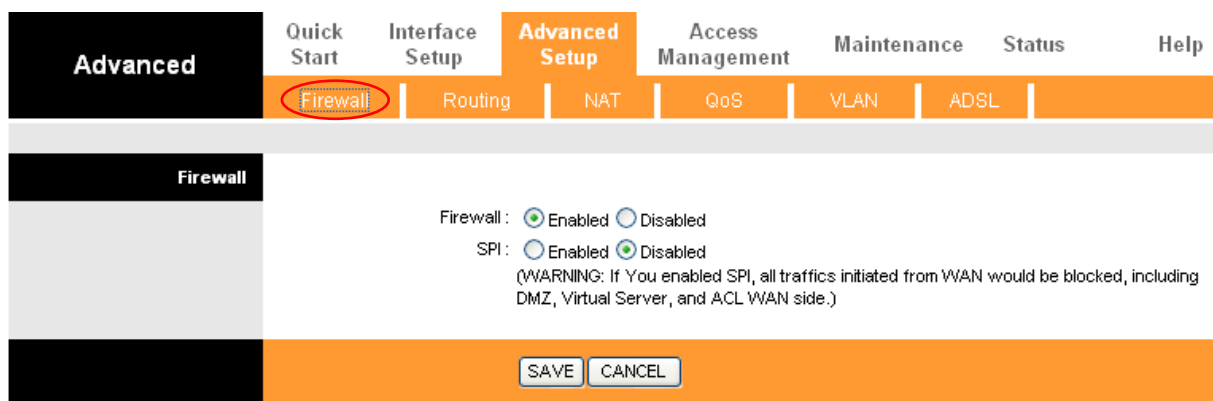

Figure 4-20

- **Firewall:** Select this option can automatically detect and block Denial of Service (DoS) attacks, such as Ping of Death, SYN Flood, Port Scan and Land Attack.
- **SPI:** If you enable SPI, all traffics initiated from WAN would be blocked, including DMZ, Virtual Server, and ACL WAN side.

### 4.4.2 Routing

Choose “**Advanced Setup→Routing**” menu, and you will see the routing information in the next screen (shown in Figure 4-21).

Figure 4-21

Click **ADD ROUTE** button to add a new route in the next screen (shown in Figure 4-22).

Figure 4-22

- **Destination IP Address:** This parameter specifies the IP network address of the final destination.
- **IP Subnet Mask:** Enter the subnet mask for this destination.
- **Gateway IP Address:** Enter the IP address of the gateway. The gateway is an immediate neighbor of your ADSL Router that will forward the packet to the destination. On the LAN, the gateway must be a Router on the same segment as your Router; over Internet (WAN), the gateway must be the IP address of one of the remote nodes.
- **Metric:** Metric represents the "cost" of transmission for routing purposes. IP Routing uses hop count as the measurement of cost, with a minimum of 1 for directly connected networks. Enter a number that approximates the cost for this link. The number need not to be precise, but it must between 1 and 15. In practice, 2 or 3 is usually a good number.
- **Announced in RIP:** This parameter determines if the ADSL Router will include the route to this remote node in its RIP broadcasts. If set to Yes, the route to this remote node will be propagated to other hosts through RIP broadcasts. If No, this route is kept private and is not included in RIP broadcasts.

#### 4.4.3 NAT

Choose "Advanced Setup→NAT" menu, you can setup the NAT (Network Address Translation) function for the Router (shown in Figure 4-23).

Figure 4-23

- **Virtual Circuit:** Enter Virtual Circuit Index that you plan to setup for the NAT function.
- **NAT Status:** This field shows the current status of the NAT function for the current VC. You

can go to the previous screen (shown in Figure 4-4) to activate the function.

- **Number of IPs;** This field is to specify how many IPs are provided by your ISP for current VC. It can be single IP or multiple IPs. We select Multiple to explain.

 **Note:**

For VCs with single IP, they share the same DMZ and Virtual servers; for VCs with multiple IPs, each VC can set DMZ and Virtual servers. Furthermore, for VCs with multiple IPs, they can define the Address Mapping rules; for VCs with single IP, since they have only one IP, there is no need to individually define the Address Mapping rule.

#### 4.4.3.1 DMZ

Choose “**Advanced Setup**→**NAT**→**DMZ**” in Figure 4-23, you can configure the DMZ host in the next screen. A DMZ (demilitarized zone) is a host between a private local network and the outside public network. It prevents outside users from getting direct access to a server that has company data. Users of the public network outside the company can access to the DMZ host.

Figure 4-24

- **DMZ Host IP Address:** Enter the specified IP Address for DMZ host on the LAN side.

#### 4.4.3.2 Virtual Server

Choose “**Advanced Setup**→**NAT**→**Virtual Server**” in Figure 4-23, you can configure the Virtual Server in the next screen.

The Virtual Server is the server or server(s) behind NAT (on the LAN), for example, Web server or FTP server, that you can make visible to the outside world even though NAT makes your whole inside network appear as a single machine to the outside world.

Virtual Server

Virtual Server for : Single IP Account

Rule Index : 1

Application : FTP

Protocol : ALL

Start Port Number : 21

End Port Number : 21

Local IP Address : 192.168.1.101

**Virtual Server Listing**

Rule	Application	Protocol	Start Port	End Port	Local IP Address
1	HTTP_Server	ALL	80	80	192.168.1.101
2	FTP	ALL	21	21	192.168.1.102
3	-	-	0	0	0.0.0.0
4	-	-	0	0	0.0.0.0
5	-	-	0	0	0.0.0.0
6	-	-	0	0	0.0.0.0
7	-	-	0	0	0.0.0.0
8	-	-	0	0	0.0.0.0
9	-	-	0	0	0.0.0.0
10	-	-	0	0	0.0.0.0
11	-	-	0	0	0.0.0.0
12	-	-	0	0	0.0.0.0
13	-	-	0	0	0.0.0.0
14	-	-	0	0	0.0.0.0
15	-	-	0	0	0.0.0.0
16	-	-	0	0	0.0.0.0

Figure 4-25

- **Rule Index:** The Virtual server rule index for this VC. You can specify 10 rules in maximum. All the VCs with single IP will use the same Virtual Server rules.
- **Application:** The Virtual servers can be used for setting up public services on your LAN.
- **Protocol:** The protocol used for this application.
- **Start & End port number:** Enter the specific Start and End Port number you want to forward. If it is one port only, you can enter the End port number the same as Start port number. For example, if you want to set the FTP Virtual server, you can set the start and end port number to 21.
- **Local IP Address:** Enter the IP Address for the Virtual Server in LAN side.
- **Virtual Server Listing:** This displays the information about the Virtual Servers you establish.

#### To add a virtual server entry:

**Step 1:** Select the “Virtual Circuit” and select “Virtual Server”.

#### **Note:**

For VCs with single IP, select **Single**; For VCs with multiple IPs, select **Multiple** for the option.

**Step 2:** Select the Rule index for the rule as shown in Figure 4-25.

**Step 3:** Select the application you want from drop-down list, then the protocol and port number will be added to the corresponding field automatically, you only need to configure the IP address for the virtual server; If the application list does not contain the service that you want, please configure the Port number, IP Address and Protocol manually.

**Step 4:** After that, click **SAVE** to make the entry take effect.

**Other operations for the entries as shown in Figure 4-25:**

Enter the index of assigned entry, and click the **DELETE** button to delete the entry.

Click the **BACK** button to return to the previous screen.

Click the **CANCEL** button to cancel the configuration which is made just now.

#### 4.4.3.3 IP Address Mapping

Select **Multiple** for **numbers of IPs** in Figure 4-23, and choose “**Advanced Setup→NAT→IP Address Mapping(for Multiple IP Service)**”. You can configure the Address Mapping Rule in the next screen. The IP Address Mapping is for those VCs that configured with multiple IPs. The IP Address Mapping rule is per-VC based (only for Multiple IPs' VCs).

IP Address Mapping

Address Mapping Rule : PVC0

Rule Index :

Rule Type :

Local Start IP :  (for all local IPs, enter 0.0.0.0 for Start IP)

Local End IP :  (for all local IPs, enter 255.255.255.255 for End IP)

Public Start IP :

Public End IP :

**Address Mapping List**

Rule	Type	Local Start IP	Local End IP	Public Start IP	Public End IP
1	M-M Ov	0.0.0.0	255.255.255.255	61.141.228.32	61.141.228.254
2	-	...	...	...	...
3	-	...	...	...	...
4	-	...	...	...	...
5	-	...	...	...	...
6	-	...	...	...	...
7	-	...	...	...	...
8	-	...	...	...	...

Figure 4-26

- **Rule Index:** Select the Virtual server rule index for this VC. You can specify 8 rules in maximum.
- **Rule Typ:** There are four types: one-to-one, Many-to-One, Many-to-Many Overload and Many-to-Many No-overload.
- **Local Start & End IP:** Enter the local IP Address you plan to map to. Local Start IP is the starting local IP address and Local End IP is the ending local IP address. If the rule is for all local IPs, then the Start IP is 0.0.0.0 and the End IP is 255.255.255.255.
- **Public Start & End IP:** Enter the public IP Address you want to do NAT. Public Start IP is the starting public IP address and Public End IP is the ending public IP address. If you have a dynamic IP, enter 0.0.0.0 as the Public Start IP.
- **Address Mapping List:** This displays the information about the Mapping addresses.

**To add a mapping rule:**

**Step 1:** Select the “Virtual Circuit” and Multiple for the “Number of IPs”. Then select the tab **IP Address Mapping** (shown in Figure 4-23).

 **Note:**

**IP Address Mapping** is only available for VCs with Multiple IPs.

**Step 2:** Select the Rule index for the rule as shown in Figure 4-26.

**Step 3:** Select the rule type you want from the drop-down list.

**Step 4:** Enter the local and public IP addresses in the corresponding fields.

**Step 5:** After that, click **SAVE** to make the entry take effect.

#### Other operations for the entries as shown in Figure 4-26:

Select the index of assigned entry, and click the **DELETE** button to delete the entry.

Click the **BACK** button to return to the previous screen.

Click the **CANCEL** button to cancel the configuration which is made just now.

### 4.4.4 QoS

Choose “**Advanced Setup**→**QoS**”, you can configure the QoS in the next screen. QoS helps to prioritize data as it enters your Router. By attaching special identification marks or headers to incoming packets, QoS determines which queue the packets enter, based priority. This is useful when there are certain types of data you want to give higher priority, such as voice data packets give higher priority than Web data packets. This option will provide better service of selected network traffic over various technologies.

Advanced	Quick Start	Interface Setup	Advanced Setup	Access Management	Maintenance	Status	Help
	Firewall	Routing	NAT	QoS	VLAN	ADSL	

---

Quality of Service	
	QoS: <input type="radio"/> Activated <input checked="" type="radio"/> Deactivated Summary: <a href="#">QoS Settings Summary</a>
<b>Rule</b>	Rule Index: <input type="text" value="1"/> Active: <input type="radio"/> Activated <input checked="" type="radio"/> Deactivated Application: <input type="text"/> Physical Ports: <input type="checkbox"/> WLAN <input type="checkbox"/> Enet1 Destination MAC: <input type="text"/> IP: <input type="text"/> Mask: <input type="text"/> Port Range: <input type="text"/> ~ <input type="text"/> Source MAC: <input type="text"/> IP: <input type="text"/> Mask: <input type="text"/> Port Range: <input type="text"/> ~ <input type="text"/> Protocol ID: <input type="text"/> Vlan ID Range: <input type="text"/> ~ <input type="text"/> IPP/DS Field: <input type="radio"/> IPP/TOS <input checked="" type="radio"/> DSCP IP Precedence Range: <input type="text"/> ~ <input type="text"/> Type of Service: <input type="text"/> DSCP Range: <input type="text"/> ~ <input type="text"/> (Value Range: 0 ~ 63) 802.1p: <input type="text"/> ~ <input type="text"/>
<b>Action</b>	IPP/DS Field: <input type="radio"/> IPP/TOS <input checked="" type="radio"/> DSCP IP Precedence Remarking: <input type="text"/> Type of Service Remarking: <input type="text"/> DSCP Remarking: <input type="text"/> (Value Range: 0 ~ 63) 802.1p Remarking: <input type="text"/> Queue #: <input type="text"/>
<input type="button" value="ADD"/> <input type="button" value="DELETE"/> <input type="button" value="CANCEL"/>	

Figure 4-27

- **QoS:** Select this option to Activate/Deactivate the IP QoS on different types (IP ToS and DiffServ).
- **Summary:** Click the **QoS Settings Summary** button to view the configurations of QoS.
- **Rule:** Configure the rules for QoS. If the traffic complies with the rule, then the Router will take the corresponding action to deal with it.
  - **Rule Index:** Select the index for the rule you want to configure.
  - **Active:** Activate the rule. The rule can take effect only when it is activated.
  - **Application:** Select the application that the rule aimed at.
  - **Physical Ports:** Select the port whose traffic flow are controlled by the rule.
  - **Destination MAC & IP & Mask & Port Range:** Enter the IP information about the Destination host for the rule.
  - **Source MAC & IP & Mask & Port Range:** Enter the IP information about the Source host for the rule.
  - **Protocol ID:** Select one among TCP/UDP, TCP, UDP or ICMP protocols for the application.
  - **Vlan ID Range:** Enter the Vlan range, and the rule will be effective to the selected Vlans.
  - **IPP/DS Field:** Select the type of the action to assign the priority.
 

When you select IPP/TOS, you can assign the priority via IP information. IP QoS function is intended to deliver guaranteed as well as differentiated Internet services by giving network resource and usage control to the Network operator.
  - **IP Precedence Range:** Enter the IP precedence range that the Router takes to differentiate the traffic.
  - **Type of Service:** Select the type of service that the Router takes to deal with the traffic.
  - **DSCP Range:** Enter the range for the rule.
 

When you select DSCP, you can assign the priority via DHCP (the header of IP group). It maps the IP group into corresponding service class.
  - **802.1p:** Select the priority range for the rule.
- **Action:** Configure the action that the Router takes to deal with the traffic which accord with the rule.
  - **IPP/DS Field:** Select the type for the action.
  - **IP Precedence Remarking:** Select the number to remark the priority for IP precedence.
  - **Type of Service Remarking:** Select the type to remark the service.
  - **DSCP Remarking:** Enter the number to remark the DSCP priority.
  - **802.1p Remarking:** Select the type to remark the 802.1p priority.
  - **Queue:** Select the priority type for the action.

#### 4.4.5 VLAN

Choose “**Advanced Setup**→**VLAN**”, you can activate the VLAN function in the next screen.

Virtual LAN (VLAN) is a group of devices on one or more LANs that are configured so that they can communicate as if they were attached to the same LAN, when in fact they are located on a number of different LAN segments. Because VLANs are based on logical instead of physical

connections, it is very flexible for user/host management, bandwidth allocation and resource optimization. There are two types of VLAN as follows:

- 1) **Port-Based VLAN:** Each physical switch port is configured with an access list specifying membership in a set of VLANs.
- 2) **ATM VLAN:** Using LAN Emulation (LANE) protocol to map Ethernet packets into ATM cells and deliver them to their destination by converting an Ethernet MAC address into an ATM address.

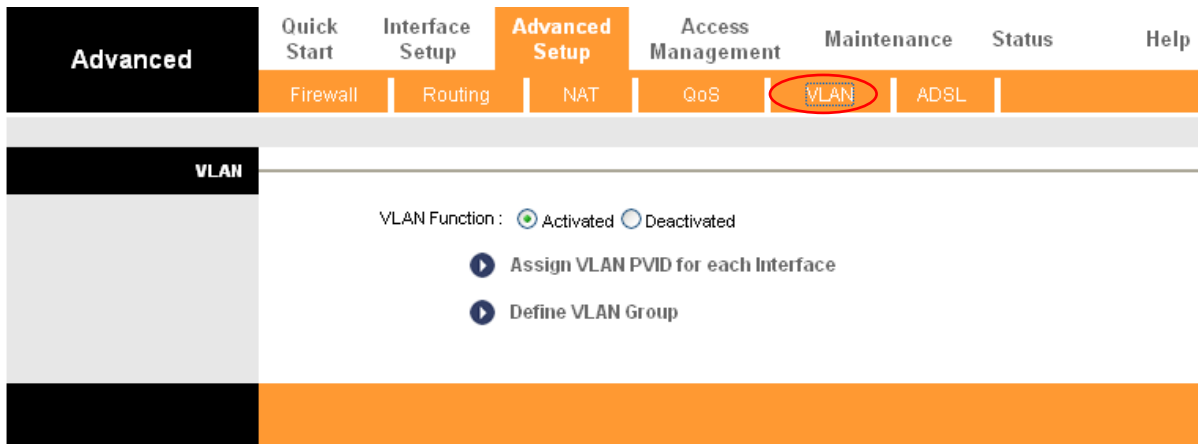

Figure 4-28

### 1) Assign VLAN PVID for each Interface

Click **Assign VLAN PVID for each Interface** in Figure 4-28, you can assign the PVID for each interface in the next screen (shown in Figure 4-29).

Figure 4-29

- **PVID:** Each physical port has a default VID called PVID (Port VID). PVID is assigned to untagged frames or priority tagged frames (frames with null (0) VID) received on this port.

## 2) Define VLAN Group

Click **Define VLAN Group** in Figure 4-28, you can define VLAN groups in the next screen (shown in Figure 4-30).

VLAN Group Setting

VLAN Index:

Active:  Yes  No

VLAN ID:  (Decimal)

Tagged	<input type="checkbox"/>	<input type="checkbox"/>	<input type="checkbox"/>	<input type="checkbox"/>	<input type="checkbox"/>	<input type="checkbox"/>	<input type="checkbox"/>
ATM VCs:	<input checked="" type="checkbox"/>	<input checked="" type="checkbox"/>	<input checked="" type="checkbox"/>	<input checked="" type="checkbox"/>	<input checked="" type="checkbox"/>	<input checked="" type="checkbox"/>	<input checked="" type="checkbox"/>
Port #	0	1	2	3	4	5	6

Tagged	<input type="checkbox"/>
Ethernet:	<input checked="" type="checkbox"/>
Port #	1

Tagged	<input type="checkbox"/>
Wireless LAN:	<input checked="" type="checkbox"/>
Port #	0

VLAN Group Summary

Group	Active	ID	VLAN Group Ports	VLAN Tagged Ports
1	Yes	1	e1,w0,p0,p1,p2,p3,p4,p5,p6,p7	

p:pvc, e:ethernet, and w:wlan

Figure 4-30

- **VLAN Index:** Select the VLAN index for this VC. You can specify 8 groups in maximum.
- **VLAN ID:** This indicates the VLAN group.
- **ATM VCs:** Select the ATM VCs as members of VLAN, and if you leave the Tagged blank, the tag in frames will be deleted when transmitted from the VC.
- **Ethernet:** Select the Ethernet port as a member of VLAN.
- **Wireless LAN:** Select the wireless LAN port as a member of VLAN, and if you leave the Tagged blank, the tag in frames will be deleted when transmitted from the port.
- **VLAN Group Summary:** This displays the information about the VLAN Groups.

### 4.4.6 ADSL

Choose “**Advanced Setup**→**ADSL**”, you can select the ADSL Type and ADSL Mode in the next screen. The ADSL feature can be selected when you meet the physical connection problem. Please check the proper settings with your Internet service provider.

Figure 4-31

- **ADSL Mode:** Select the ADSL operation mode which your ADSL connection uses.
- **ADSL Type:** Select the ADSL operation type which your ADSL connection uses.
- **Bitswap Enable:** Check this box to enable Bitswap.
- **SRA Enable:** Check this box to enable SRA.

## 4.5 Access Management

Choose “**Access Management**”, you can see the next submenus:

Figure 4-32

Click any of them, and you will be able to configure the corresponding function.

### 4.5.1 ACL

Choose “**Access Management**→**ACL**”, you can see the next screen (shown in Figure 4-33). You can specify the client to access the ADSL Router once setting his IP as a Secure IP Address through selected applications.

Access Management

Quick Start | Interface Setup | Advanced Setup | **Access Management** | Maintenance | Status | Help

ACL | Filter | SNMP | UPnP | DDNS | CWMP

**Access Control Setup**

ACL:  Activated  Deactivated

**Access Control Editing**

ACL Rule Index: 1

Active:  Yes  No

Secure IP Address: 192.168.1.20 ~ 192.168.1.200 (0.0.0.0 ~ 0.0.0.0 means all IPs)

Application: ALL

Interface: Both

**Access Control Listing**

Index	Active	Secure IP Address	Application	Interface
1	Yes	192.168.1.20-192.168.1.200	ALL	Both

SAVE DELETE CANCEL

Figure 4-33

- **ACL:** If **Activated**, the IP addresses which are contained in the Access Control List can access to the Router. If **Deactivated**, all IP addresses can access to the Router.
- **ACL Rule Index:** Select the ACL rule index for the entry.
- **Active:** Enable the ACL rule.
- **Secure IP Address:** Select the IP addresses which are permitted to access to the Router remotely. With the default IP 0.0.0.0, any client would be allowed to remotely access the ADSL Router.
- **Application:** Select the application for the ACL rule, and then you can access the Router through it.
- **Interface:** Select the interface for access: LAN, WAN or Both.
- **Access Control of Listing:** This displays the information about the ACL Rules.

## 4.5.2 Filter

Choose “**Access Management**→**Filter**”, you can see the Filter screen (the default is IP/MAC Filter screen shown in Figure 4-34 ). The filtering feature includes IP/MAC Filter, Application Filter, and URL Filter. The feature makes it possible for administrators to control user's access to the Internet, protect the networks.

### 4.5.2.1 IP Filter

Select **IP/Mac Filter** as the Filter type, and select **IP** as the Rule type (shown in Figure 4-34), then you can configure the filter rules based on IP address. The filtering includes **Outgoing** and **Incoming**, the detailed descriptions are provided below.

Access Management	Quick Start	Interface Setup	Advanced Setup	Access Management	Maintenance	Status	Help
	ACL	Filter	SNMP	UPnP	DDNS	CWMP	
<b>Filter</b>							
<b>Filter Type</b>							
Filter Type Selection: IP / MAC Filter							
<b>IP / MAC Filter Set Editing</b>							
IP / MAC Filter Set Index: 1							
Interface: PVC0							
Direction: Both							
<b>IP / MAC Filter Rule Editing</b>							
IP / MAC Filter Rule Index: 1							
Rule Type: IP							
Active: <input checked="" type="radio"/> Yes <input type="radio"/> No							
Source IP Address: 192.168.1.7 (0.0.0.0 means Dont care)							
Subnet Mask: 255.255.255.255							
Port Number: 0 (0 means Dont care)							
Destination IP Address: 0.0.0.0 (0.0.0.0 means Dont care)							
Subnet Mask: 0.0.0.0							
Port Number: 25 (0 means Dont care)							
Protocol: TCP							
Rule Unmatched: Next							
<b>IP / MAC Filter Listing</b>							
IP / MAC Filter Set Index: 1 Interface: PVC0 Direction: Both							
#	Active	Src Address/Mask	Dest IP/Mask	Src Port	Dest Port	Protocol	Unmatched
1	Yes	192.168.1.7/ 255.255.255.255	0.0.0.0/ 0.0.0.0	0	25	TCP	Next
2	-	-	-	-	-	-	-
3	-	-	-	-	-	-	-
4	-	-	-	-	-	-	-
5	-	-	-	-	-	-	-
6	-	-	-	-	-	-	-
<input type="button" value="SAVE"/> <input type="button" value="DELETE"/> <input type="button" value="CANCEL"/>							

Figure 4-34

- **Filter Type Selection:** Select the filter type for the configuration below.
- **IP/MAC Filter Set Index:** Select the Set index for the IP Filter entry. This index can match with six IP / MAC Filter Rule Indexes.
- **Interface:** Select the interface for the entry.

 **Note:**

If select PVC0~PVC7 as an interface, the filter will match the IP traffic of WAN port with specified IPs (Source IP Address and Destination IP Address). If select LAN as an interface, the filter will match the IP traffic of LAN port with specified IPs.

- **Direction:** Select the direction for this IP Filter rule. There are three filtering directions: Both, Incoming, Outgoing.

**Note:**

Incoming means that IP traffic which is coming into the Router, and the Outgoing means that IP traffic which is going out the Router.

- **IP/MAC Filter Rule Index:** Select the Rule index for the IP Filter entry.

**Note:**

You should set the **IP/MAC Filter Set Index** and **IP/MAC Filter Rule Index** together to appoint the address (shown in the Filter List) for the IP Filter rule. For example, (1, 2), it means the rule will be shown in the row 2 IP/MAC Filter Set Index 1.

- **Rule Type:** For IP Filter, please select IP here.
- **Active:** Select “Yes” to make the rule to take effect.
- **Source IP Address:** Enter the source IP address for the rule. You can enter 0.0.0.0; it means that all IP addresses are controlled by the rule.
- **Destination IP Address:** Enter the destination IP address for the rule. You can enter 0.0.0.0, it means that all IP addresses are controlled by the rule. The set of Subnet Mask and Port Number are same as Source IP Address.
- **Subnet Mask:** Enter the Subnet Mask for the rule.
- **Port Number:** Enter the Port Number for the rule. You can enter 0, which means that all ports are controlled by the rule.
- **Protocol:** Select the protocol: **TCP**, **UDP** or **ICMP** for the filter rule.
- **Rule Unmatched:** If the current rule can not match, and you select **Forward**, the Router will skip the rule and transmit directly. If you select **Next**, the Router will find the next filter rule (show in Filter list) to match.
- **IP/MAC Filter Listing:** This displays the information about the IP Filter rules.

**To add an IP Address filtering entry:**

**For example:** If you desire to block E-mail received and sent by the IP address 192.168.1.7 on your local network; And wish to make the PCs with IP address 192.168.1.8 unable to visit the website of IP address 202.96.134.12, while other PCs have no limit. You can configure the rules as follows. Presume the rules are both aimed at the interface PVC0, and their indexes are (1, 1), (1, 2) and (1, 3).

**Step 1:** Select the “IP/MAC Filter” as the Filer Type Selection (show in Figure 4-34).

Filter Type Selection :	IP / MAC Filter	▼
-------------------------	-----------------	---

Select the “IP” as the Rule Type on the Filter screen, then you can configure the specific rule for the example.

Rule Type :	IP	▼
-------------	----	---

**Step 2:** Select the **IP/MAC Filter Set Index** and **IP/MAC Filter Rule Index** for the rule, then select the Interface “PVC0”, and select the Direction “Both” for the first rule.

IP / MAC Filter Set Index :	1
Interface :	PVCO
Direction :	Both
IP / MAC Filter Rule Index :	1
Rule Type :	IP
Active :	<input checked="" type="radio"/> Yes <input type="radio"/> No

 **Note:**

If you want to make the rule take effect, please select **Yes** to activate the rule.

**Step 3:** Enter the “Source IP Address”, “Destination IP Address”, “Subnet Mask” and “Port Number” in the corresponding field.

Source IP Address :	192.168.1.7	(0.0.0.0 means Don't care)
Subnet Mask :	255.255.255.255	
Port Number :	0	(0 means Don't care)
Destination IP Address :	0.0.0.0	(0.0.0.0 means Don't care)
Subnet Mask :	0.0.0.0	
Port Number :	25	(0 means Don't care)
Protocol :	TCP	
Rule Unmatched :	Next	

**Step 4:** Select the Protocol as “TCP” and select the Unmatched rule as “Next”.

**Step 5:** Finally, click the **SAVE** to save the entry.

**Step 6:** Go to Step 2 to configure the next two rules: Block E-mail received by the IP address 192.168.1.7 on your local network; Make the PC with IP address 192.168.1.8 unable to visit the website of IP address 202.96.134.12.

 **Note:**

After you complete the IP filter rules for the example, the Filter list will show as follows. You can enter the **IP / MAC Filter Set Index** to view the information about the rule.

#	Active	Src Address/Mask	Dest IP/Mask	Src Port	Dest Port	Protocol	Unmatched
1	Yes	192.168.1.7/ 255.255.255.255	0.0.0.0/ 0.0.0.0	0	25	TCP	Next
2	-	-	-	-	-	-	-
3	-	-	-	-	-	-	-
4	-	-	-	-	-	-	-
5	-	-	-	-	-	-	-
6	-	-	-	-	-	-	-

**Other operations for the entries as shown in Figure 4-34:**

Select the **IP / MAC Filter Set Index** and **IP/MAC Filter Rule Index** to view or modify the entry.

Select the **IP / MAC Filter Set Index** and **IP/MAC Filter Rule Index** to locate the specific rule, and then click the **DELETE** button to delete the entry.

#### 4.5.2.2 MAC Filter

Select **IP/Mac Filter** as the Filter type, and select **MAC** as the Rule type (shown in Figure 4-35), and then you can configure the filter rules based on MAC address.

**Filter**

**Filter Type**

Filter Type Selection: IP / MAC Filter

**IP / MAC Filter Set Editing**

IP / MAC Filter Set Index: 1  
Interface: PVC0  
Direction: Both

**IP / MAC Filter Rule Editing**

IP / MAC Filter Rule Index: 1  
Rule Type: MAC  
Active:  Yes  No

MAC Address: 00:0a:eb:00:07:be  
Rule Unmatched: Next

**IP / MAC Filter Listing**

IP / MAC Filter Set Index		Interface		Direction			
1		PVC0		Both			
#	Active	Src Address/Mask	Dest IP/Mask	Src Port	Dest Port	Protocol	Unmatched
1	Yes	00:0a:eb:00:07:be	-	-	-	-	Next
2	-	-	-	-	-	-	-
3	-	-	-	-	-	-	-
4	-	-	-	-	-	-	-
5	-	-	-	-	-	-	-
6	-	-	-	-	-	-	-

SAVE DELETE CANCEL

Figure 4-35

- **Rule Type:** Select MAC for the MAC Filter rule.
- **Active:** Select “Yes” to make the rule to take effect.
- **MAC Address:** Enter the MAC address for the rule.
- **Rule Unmatched:** If the current rule can not match, and you select **Forward**, the Router will skip the rule and transmit directly. If you select **Next**, the Router will find the next filter rule (show in Filter list) to match.
- **IP/MAC Filter Listing:** This displays the information about the MAC Filter rules.

#### To add a MAC Address filtering entry:

**For example:** If you want to block the PCs with MAC addresses 00-0A-EB-00-07-BE and 00-0A-EB-00-07-5F to access the Internet, you can configure as follows. Presume the rules are both aimed at the interface PVC0, and their indexes are (1, 1) and (1, 2).

**Step 1:** Select the “IP/MAC Filter” as the Filter Type Selection:

Filter Type Selection: IP / MAC Filter

Select the “MAC” as the Rule Type on the Filter screen

Rule Type:

Then you can configure the specific rule for the example.

**Step 2:** Select the **IP/MAC Filter Set Index** and **IP/MAC Filter Rule Index** for the rule, then select the Interface “PVC0”, and select the Direction “Outgoing” for the first rule.

IP / MAC Filter Set Index:    
 Interface:    
 Direction:

---

IP / MAC Filter Rule Index:    
 Rule Type:    
 Active:  Yes  No

 **Note:**

If you want to make the rule take effect, please select **Yes** to activate the rule.

**Step 3:** Enter the “MAC Address” and select the Unmatched rule as “Next”.

MAC Address:   
 Rule Unmatched:

**Step 4:** Finally, click the **SAVE** to save the entry.

**Step 5:** Go to Step 2 to configure the next rule: Block the PC with MAC address 00-0A-EB-00-07-5F to access the Internet.

 **Note:**

After you complete the MAC filter rules for the example, the Filter list will show as follows. You can enter the **IP / MAC Filter Set Index** to view the information about the rule.

#	Active	Src Address/Mask	Dest IP/Mask	Src Port	Dest Port	Protocol	Unmatched
1	Yes	00:0a:eb:00:07:be	-	-	-	-	Next
2	Yes	00:0a:eb:00:07:5f	-	-	-	-	Forward

**Other operations for the entries as shown in Figure 4-34:**

Select the **IP / MAC Filter Set Index** and **IP/MAC Filter Rule Index** to view or modify the entry.

Select the **IP / MAC Filter Set Index** and **IP/MAC Filter Rule Index** to locate the specific rule, and then click the **DELETE** button to delete the entry.

#### 4.5.2.3 Application Filter

Select **Application Filter** as the Filter type (shown in Figure 4-36), and then you can configure the filter rules based on application.

Figure 4-36

- **Filter Type Selection:** Select the Application Filter for the next configuration.
- **Application Filter:** Activate or deactivate the function.
- **ICQ & MSN & YMSG & Real Audio/Video:** Select **Allow** or **Deny** for these applications. If you select Allow, the Router will accept the application; if you select Deny, the Router will forbid the application.

#### 4.5.2.4 URL

Select **Application Filter** as the Filter type (shown in Figure 4-37), and then you can configure the filter rules based on URL.

Index	URL
1	http://www.baidu.com/
2	http://www.cnw.com.cn/
3	http://www.sina.com/
4	
5	
6	
7	
8	
9	
10	
11	
12	
13	
14	
15	
16	

Figure 4-37

- **Filter Type Selection:** Select the URL Filter for the next configuration.
- **Active:** Select “Yes” to make the rule to take effect.
- **URL Index:** Select the index for the URL Filter entry.
- **URL:** Enter the URL for this URL Filter.
- **URL Filter Listing:** This displays the information about the URL Filter rules.

#### To add a URL filter entry:

**For example:** If you want to forbid the user to access the website: [www.yahoo.com](http://www.yahoo.com). Presume the rule is aimed at the interface PVC0, and its index is “1”.

**Step 1:** Select the “URL Filter” as the Filer Type Selection (show in Figure 4-37).

**Step 2:** Select the Index for the rule, and then enter the website in the URL field.

**Step 3:** Finally, Select **Yes** to active the rule, and then click the **SAVE** to save the entry.

#### Other operations for the entries as shown in Figure 4-34:

Select the **URL Index** to view or modify the entry.

Select the **URL Index** to locate the specific rule, and then click the **DELETE** button to delete the entry.

### 4.5.3 SNMP

Choose “**Access Management**→**SNMP**”, you can see the SNMP screen. The Simple Network Management Protocol (SNMP) is used for exchanging information between network devices.

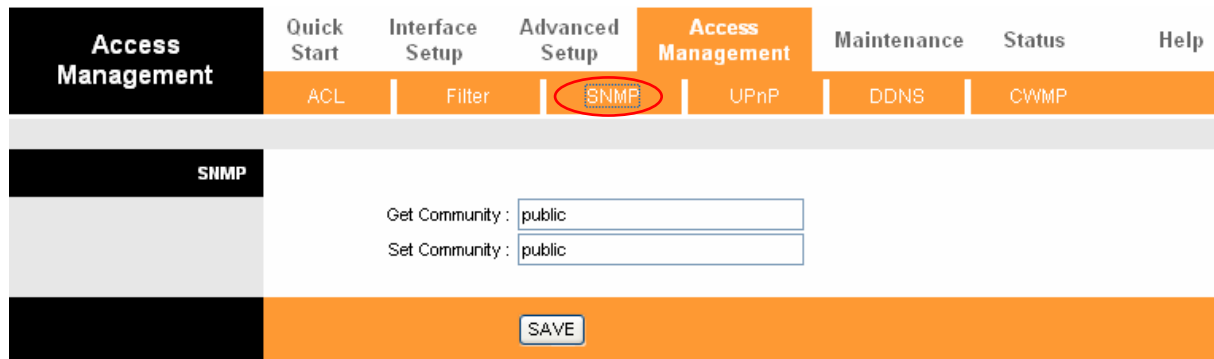

Figure 4-38

- **Get Community:** Set the password for the incoming Get and Get next requests from the management station.
- **Set Community:** Set the password for incoming Set requests from the management station.

### 4.5.4 UPnP

Choose “**Access Management**→**UPnP**”, you can configure the UPnP in the screen (shown in Figure 4-39).

UPnP (Universal Plug and Play) is a distributed, open networking standard that uses TCP/IP for simple peer-to-peer network connectivity between devices. An UPnP device can dynamically join a network, obtain an IP address, convey its capabilities and learn about other devices on the network. In turn, a device can leave a network smoothly and automatically when it is no longer in use. UPnP broadcasts are only allowed on the LAN.

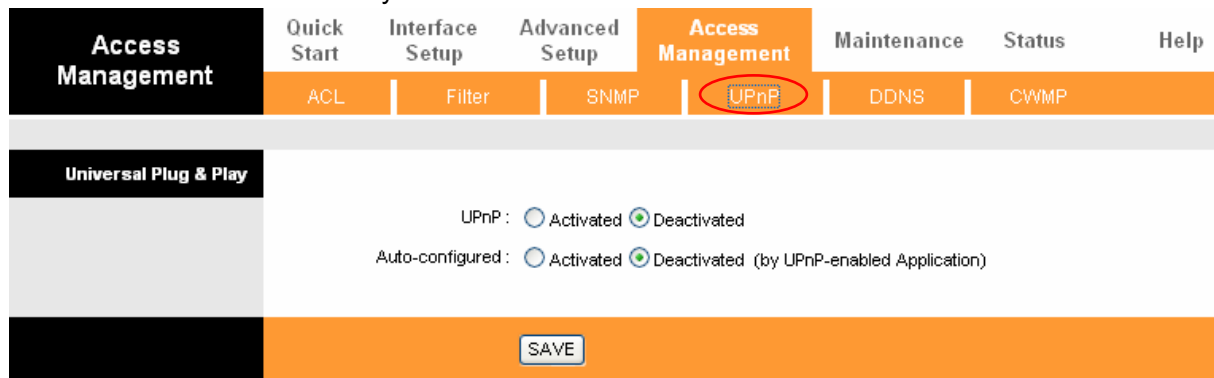

Figure 4-39

- **UPnP:** Activate or Deactivate the UPnP function. Only when the function is activated, can the UPnP take effect.
- **Auto-Configure:** If you activate the function, then the UPnP network devices can automatically configure network addressing, announce their presence in the network to other UPnP devices and enable exchange of simple product and service descriptions.

### 4.5.5 DDNS

Choose “**Access Management**→**DDNS**”, you can configure the DDNS function in the screen (shown in Figure 4-40).

The Router offers a Dynamic Domain Name System (**DDNS**) feature. The feature lets you use a

static host name with a dynamic IP address. User should type the host name, user name and password assigned to your ADSL Router by your Dynamic DNS provider. User also can decide to turn on DYNDNS Wildcard or not.

Access Management	Quick Start	Interface Setup	Advanced Setup	Access Management	Maintenance	Status	Help
	ACL	Filter	SNMP	UPnP	DDNS	CWMP	

Dynamic DNS
Dynamic DNS : <input type="radio"/> Activated <input checked="" type="radio"/> Deactivated Service Provider : www.dyndns.com My Host Name : <input type="text"/> E-mail Address : <input type="text"/> Username : <input type="text"/> Password : <input type="text"/> Wildcard support : <input type="radio"/> Yes <input checked="" type="radio"/> No
<input type="button" value="SAVE"/>

Figure 4-40

- **Dynamic DNS:** Activate the DDNS function or not.
- **Service Provider:** This field displays the service provider of DDNS.
- **My Host Name:** Enter your host name here.
- **E-mail Address:** Enter your E-mail address here.
- **Username & Password:** Type the “User Name” and “Password” for your DDNS account.
- **Wildcard support:** Select the option to use Wildcard function

#### 4.5.6 CWMP

Choose “**Access Management**→**CWMP**”, you can configure the CWMP function in the screen (shown in Figure 4-41).

The Router offers CWMP feature. The function supports TR-069 protocol which collects information, diagnoses the devices and configures the devices automatically via ACS (Auto-Configuration Server).

Access Management	Quick Start	Interface Setup	Advanced Setup	Access Management	Maintenance	Status	Help
	ACL	Filter	SNMP	UPnP	DDNS	<b>CWMP</b>	
<b>CWMP Setup</b>							
CWMP: <input type="radio"/> Activated <input checked="" type="radio"/> Deactivated							
<b>Login ACS</b>							
URL: <input type="text"/>							
User Name: <input type="text"/>							
Password: <input type="text"/>							
<b>Connection Request</b>							
Path: <input type="text" value="/tr069"/>							
Port: <input type="text" value="7547"/>							
UserName: <input type="text"/>							
Password: <input type="text"/>							
<b>Periodic Inform</b>							
Periodic Inform: <input checked="" type="radio"/> Activated <input type="radio"/> Deactivated							
Interval(s): <input type="text" value="86400"/>							
<input type="button" value="SAVE"/> <input type="button" value="CANCEL"/>							

Figure 4-41

- **CWMP:** Select activate the CWMP function.
- **URL:** Enter the website of ACS which is provided by your ISP.
- **User Name/Password:** Enter the User Name and password to login the ACS server.
- **Path:** Enter the path that connects to the ACS server.
- **Port:** Enter the port that connects to the ACS server.
- **User Name/Password:** Enter the User Name and Password that provided the ACS server to login the Router.
- **Periodic Inform:** Activate or deactivate the function. If Activated, the information will be informed to ACS server periodically.
- **Interval:** Enter the interval time here.

## 4.6 Maintenance

Choose “**Maintenance**”, you can see the next submenus:

Quick Start	Interface Setup	Advanced Setup	Access Management	Maintenance	Status	Help
Administration	Time Zone	Firmware	SysRestart	Diagnostics		

Figure 4-42

Click any of them, and you will be able to configure the corresponding function.

### 4.6.1 Administration

Choose “**Maintenance**→**Administration**”, you can set new password for admin in the screen (shown in Figure 4-43).

Figure 4-43

**Note:**

- 1) There is only one account that can access Web-Management interface. The default account is "admin", and the password is "admin". Admin has read/write access privilege.
- 2) When you change the password, you should enter the new password twice, and then click **SAVE** to make the new password take effect.

## 4.6.2 Time Zone

Choose "**Maintenance**→**Time Zone**", you can configure the system time in the screen (shown in Figure 4-44).

The system time is the time used by the device for scheduling services. There are three methods to configure the time. You can manually set the time or connect to a NTP (Network Time Protocol) server. If a NTP server is set, you will only need to set the time zone. If you manually set the time, you may also set Daylight Saving dates and the system time will automatically adjust on those dates.

### 1) NTP Server automatically

Select **NTP Server automatically** as the Synchronize time, you only need to set the time zone.

Figure 4-44

**Note:**

The ADSL Router built-in some NTP Servers, when the Router connects to the Internet, the Router will get the system time automatically from the NTP Server. You can also configure the NTP Server address manually, and then the Router will get the time from the specific Server firstly.

## 2) PC's Clock

Select **PC's Clock** as the Synchronize time, you don't need to set any items.

Figure 4-45

## 3) Manually

Select **Manually** as the Synchronize time, you need to set the date and time corresponding to the current time.

Figure 4-46

### 4.6.3 Firmware

Choose "**Maintenance**→**Firmware**", you can upgrade the firmware of the Router in the screen (shown in Figure 4-47). Make sure the firmware or romfile you want to use is on the local hard drive of the computer. Click **Browse** to find the local hard drive and locate the firmware or romfile to be used for upgrade.

**Maintenance** Quick Start Interface Setup Advanced Setup Access Management **Maintenance** Status Help

Administration Time Zone **Firmware** SysRestart Diagnostics

**Firmware/Romfile Upgrade**

Current Firmware Version : 3.0.0 Build 110119 Rel.26016

New Firmware Location :

New Romfile Location :

Romfile Backup :

Status :

 It might take several minutes, don't power off it during upgrading. Device will restart after the upgrade.

Figure 4-47

**To upgrade the Router's firmware, follow these instructions below:**

- Step 1:** Download a more recent firmware upgrade file from the TP-LINK website (<http://www.tp-link.com>).
- Step 2:** Type the path and file name of the update file into the "New Firmware Location" field. Or click the **Browse...** button to locate the update file.
- Step 3:** Click the **UPGRADE** button.

 **Note:**

- 1) New firmware versions are posted at <http://www.tp-link.com> and can be downloaded for free. If the Router is not experiencing difficulties, there is no need to download a more recent firmware version, unless the version has a new feature that you want to use.
- 2) When you upgrade the Router's firmware, you may lose its current configurations, so please back up the Router's current settings before you upgrade its firmware.
- 3) Do not turn off the Router or press the Reset button while the firmware is being upgraded.
- 4) The Router will reboot after the upgrading has been finished.

**To back up the Router's current settings:**

- Step 1:** Click the **ROMFILE SAVE** button (shown in Figure 4-47), click **Save** button in the next screen (shown in Figure 4-48) to proceed.

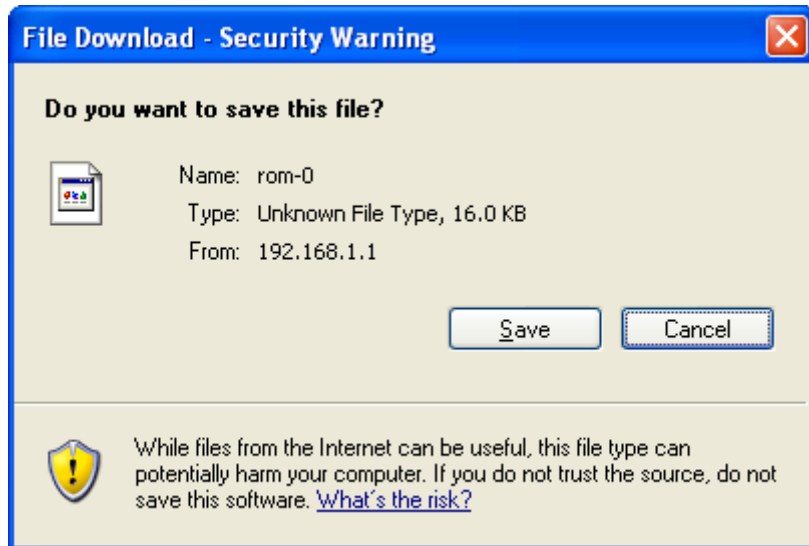

Figure 4-48

**Step 2:** Save the file as the appointed file (shown in Figure 4-49).

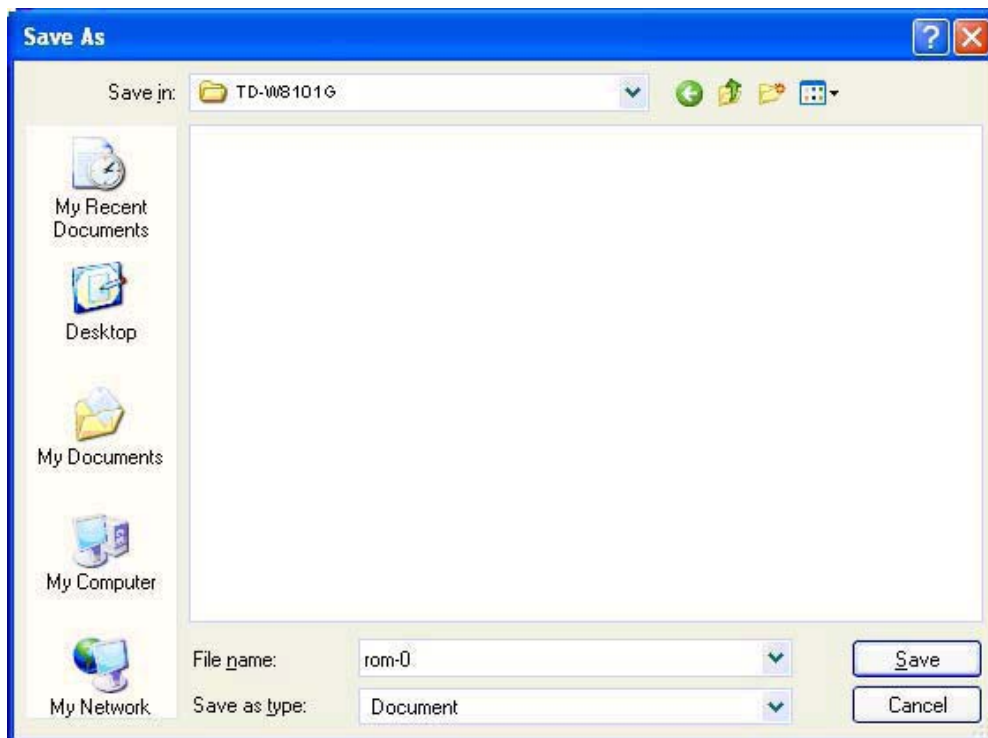

Figure 4-49

**To restore the Router's settings:**

**Step 1:** Click the **Browse...** button to locate the update file for the device, or enter the exact path in "New Romfile Location" field.

**Step 2:** Click the **UPGRADE** button to complete.

#### 4.6.4 SysRestart

Choose "**Maintenance**→**SysRestart**", you can select to restart the device with current settings or restore to factory default settings in the screen (shown in Figure 4-50).

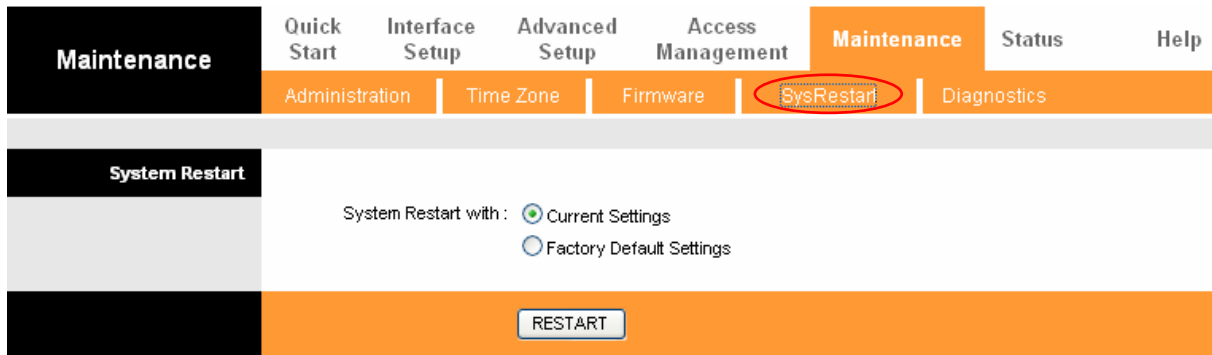

Figure 4-50

#### 4.6.5 Diagnostics

Choose “**Maintenance**→**Diagnostics**”, you can view the test results for the connectivity of the physical layer and protocol layer for both LAN and WAN sides in the screen (shown in Figure 4-51).

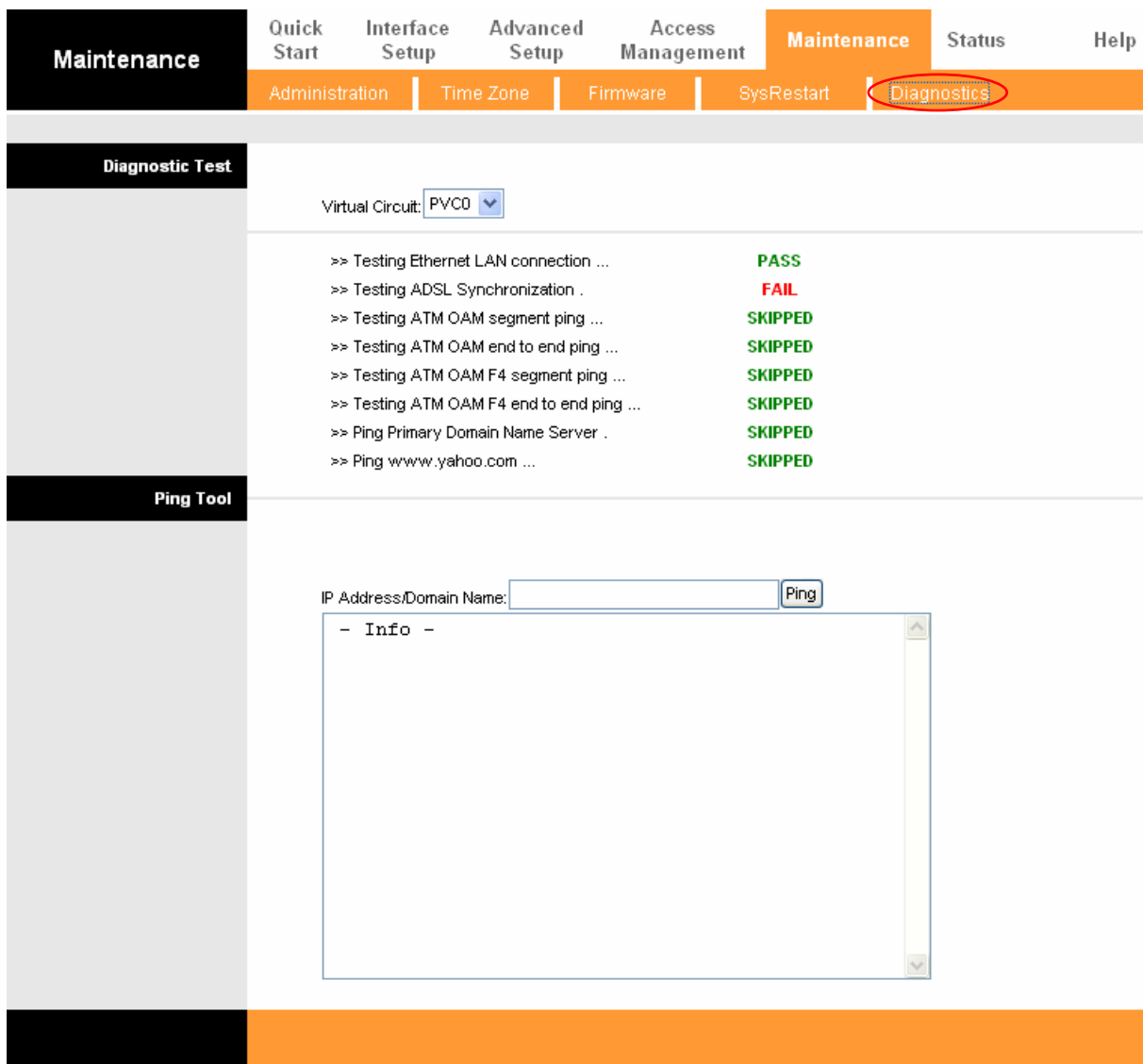

Figure 4-51

**Ping Tool:** This diagnostic tool troubleshoots connectivity, reachability, and name resolution to a given host or gateway.

- **IP Address/Domain Name:** Type the destination IP address (such as 202.108.22.5) or Domain name (such as http://www.tp-link.com).

If the result is similar to Figure 4-52, the connectivity of the Internet is fine.

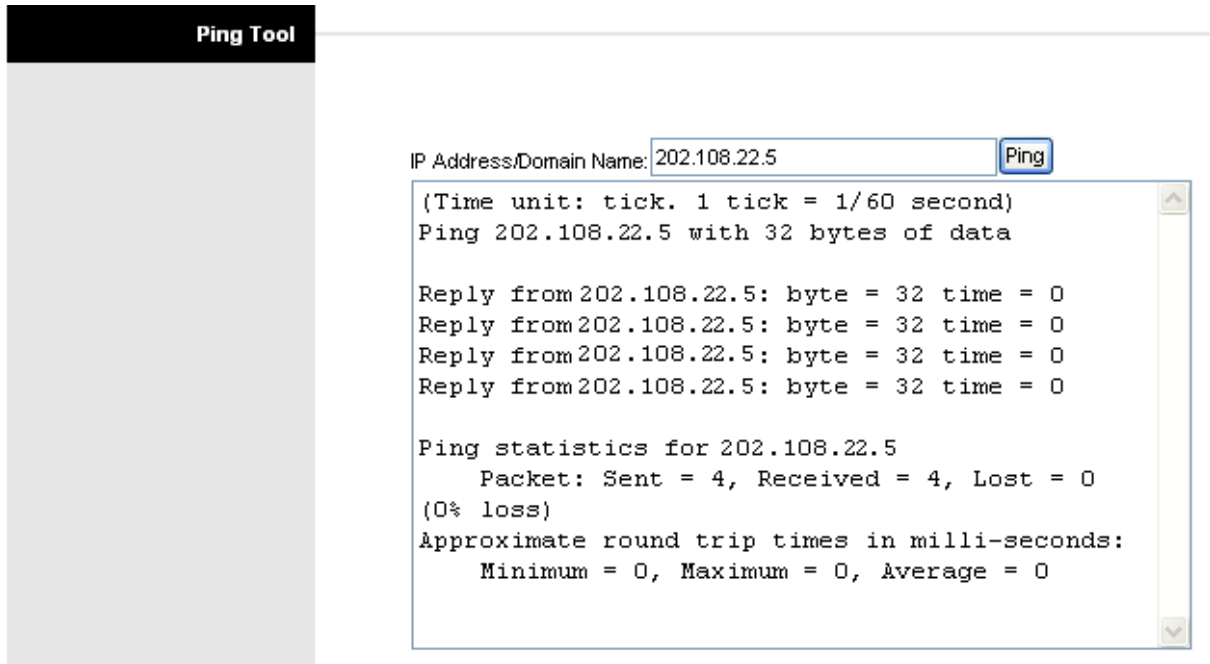

Figure 4-52

If the result is similar to Figure 4-53, there is something wrong with the connectivity of the Internet.

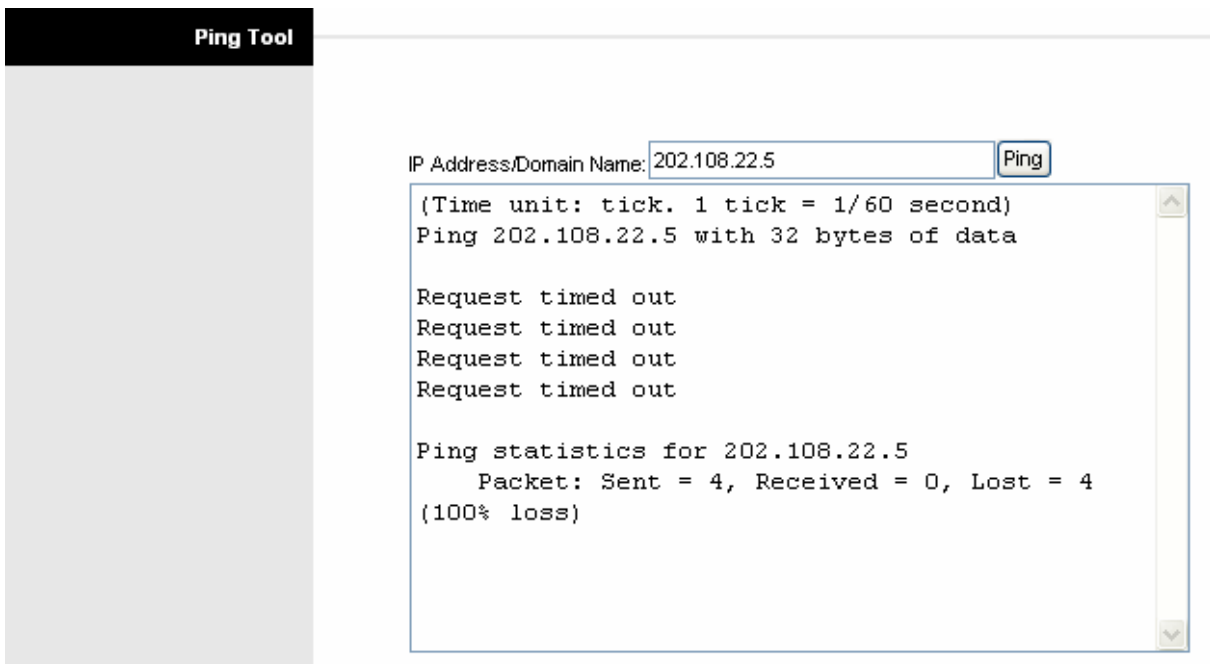

Figure 4-53

## 4.7 Help

Choose "Help", you can view the help information for configuration of any function.

Help	Quick Start	Interface Setup	Advanced Setup	Access Management	Maintenance	Status	Help
Quick Start			▶ Quick Start				
Interface Setup			▶ Internet Settings ▶ LAN Settings ▶ Wireless LAN Settings				
Advanced Setup			▶ Firewall ▶ Routing ▶ NAT ▶ QoS ▶ VLAN ▶ ADSL				
Access Management			▶ ACL ▶ IP Filter ▶ SNMP ▶ UPnP ▶ DDNS ▶ CWMP				
Maintenance			▶ Administration ▶ Time Zone ▶ Firmware ▶ SysRestart ▶ Diagnostics				
Status			▶ Device Info ▶ System Log ▶ Statistics				

Figure 4-54

 **Note:**

Click the tab, and you will be able to get the corresponding information.

## Appendix A: Specification

General	
Standards and Protocols	ANSI T1.413, ITU G.992.1, ITU G.992.2, ITU G.992.3, ITU G.992.5 IEEE 802.11b, IEEE 802.11g, IEEE 802.3, IEEE 802.3u, TCP/IP, PPPoA, PPPoE, SNTP, HTTP, DHCP, ICMP, NAT
Safety & Emission	FCC, CE
Ports	One 10/100M Auto-Negotiation RJ45 port (Auto MDI/MDIX) One RJ11 port
LEDs	Power, ADSL, Internet, WLAN, LAN
Network Medium	10Base-T: UTP category 3, 4, 5 cable 100Base-TX: UTP category-5 Max line length: 6.5Km
Data Rates	Downstream: Up to 24Mbps Upstream: Up to 3.5Mbps (With Annex M enabled)
System Requirement	Internet Explorer 5.0 or later, Netscape Navigator 6.0 or later Win 9x/ME/2000/XP/Vista/7
Physical and Environment	
Working Temperature	0°C ~ 40°C
Working Humidity	10% ~ 90% RH (non-condensing)
Storage Temperature	-40°C ~ 70°C
Storage Humidity	5% ~ 90% RH (non-condensing)