

Configuration Guide

TL-ER5120/TL-ER6020/TL-ER6120

1910012324 REV3.0.2

January 2018

CONTENTS

About This Guide

Intended Readers	1
Conventions.....	1
More Information	1

Accessing the Router

Overview	3
Web Interface Access.....	4

Viewing Status Information

System Status.....	7
Traffic Statistics	8
Viewing the Interface Statistics.....	8
Viewing the IP Statistics.....	9

Configuring Network

Overview	12
Supported Features	12
WAN Configuration	13
Configuring the Number of WAN Ports.....	13
Configuring the WAN Connection	13
LAN Configuration	25
Configuring the IP Address of the LAN Port.....	25
Configuring the DHCP Server.....	26
Viewing the DHCP Client List.....	28
IPTV Configuration.....	29
Configuring IPTV Based on IGMP	29
Configuring IPTV in Bridge Mode	30
Configuring IPTV in Custom Mode	30
MAC Configuration.....	33
Configuring MAC Address	33
Switch Configuration.....	35
Viewing the Statistics.....	35
Configuring Port Mirror.....	36

Configuring Rate Control	37
Configuring Port Config	38
Viewing Port Status	39
VLAN Configuration	40
Creating a VLAN	40
Configuring the PVID of a Port	41
IPv6 Configuration	43
Configuring the LAN	43
Configuring the WAN	44
Configuring the Number of WAN Ports	44
Configuring the WAN Connection	45

Configuring Preferences

Overview	54
IP Group Configuration	55
Adding IP Address Entries	55
Grouping IP Address Entries	56
Time Range Configuration	57
VPN IP Pool Configuration	59
Service Type Configuration	60

Configuring Transmission

Transmission	64
Overview	64
Supported Features	64
NAT Configurations	66
Configuring the Multi-Nets NAT	66
Configuring the One-to-One NAT	67
Configuring the Virtual Servers	68
Configuring the Port Triggering	69
Configuring the NAT-DMZ	70
Configuring the ALG	70
Bandwidth Control Configuration	71
Session Limit Configurations	73
Configuring Session Limit	73
Viewing the Session Limit Information	74
Load Balancing Configurations	75

Configuring the Load Balancing.....	75
Configuring the Link Backup	76
Configuring the Online Detection.....	77
Routing Configurations.....	78
Configuring the Static Routing.....	78
Configuring the Policy Routing	79
Viewing the Routing Table.....	80
Configuration Examples.....	81
Example for Configuring NAT	81
Network Requirements	81
Network Topology.....	81
Configuration Scheme.....	81
Configuration Procedure.....	82
Example for Configuring Load Balancing.....	84
Network Requirements	84
Network Topology.....	84
Configuration Scheme.....	84
Configuration Procedure.....	85
Example for Configuring Virtual Server.....	85
Network Requirements	85
Network Topology.....	86
Configuration Scheme.....	86
Configuration Procedure.....	86
Example for Configuring Policy Routing.....	87
Network Requirements	87
Network Topology.....	87
Configuration Scheme.....	87
Configuration Procedure.....	87

Configuring Firewall

Firewall.....	91
Overview.....	91
Supported Features.....	91
Firewall Configuration	93
Anti ARP Spoofing.....	93
Adding IP-MAC Binding Entries	93
Enable Anti ARP Spoofing.....	96

Configuring Attack Defense	98
Configuring MAC Filtering.....	100
Configuring Access Control.....	101
Configuration Examples	103
Example for Anti ARP Spoofing	103
Network Requirements	103
Configuration Scheme.....	103
Configuration Procedure	104
Example for MAC Filtering	106
Network Requirements	106
Configuration Scheme.....	107
Configuration Procedure	107
Example for Access Control	108
Network Requirements	108
Configuration Scheme.....	108
Configuration Procedure	109

Configuring Behavior Control

Behavior Control	114
Overview.....	114
Supported Features	114
Behavior Control Configuration	115
Configuring Web Filtering	115
Configure Web Group Filtering.....	115
Configuring URL Filtering.....	118
Configuring Web Security.....	120
Configuration Examples	122
Example for Access Control	122
Network Requirements	122
Configuration Scheme.....	122
Configuration Procedure	123
Example for Web Security	126
Network Requirements	126
Configuration Scheme.....	127
Configuration Procedure	127

Configuring VPN

VPN	129
Overview	129
Supported Features	129
IPSec VPN Configuration	131
Configuring the IPSec Policy	131
Configuring the Basic Parameters	131
Configuring the Advanced Parameters	133
Verifying the Connectivity of the IPSec VPN tunnel	135
L2TP Configuration	137
Configuring the VPN IP Pool	137
Configuring L2TP Globally	138
Configuring the L2TP Server	138
Configuring the L2TP Client	139
(Optional) Configuring the L2TP Users	141
Verifying the Connectivity of L2TP VPN Tunnel	142
PPTP Configuration	143
Configuring the VPN IP Pool	143
Configuring PPTP Globally	144
Configuring the PPTP Server	144
Configuring the PPTP Client	145
Configuring the PPTP Users	146
Verifying the Connectivity of PPTP VPN Tunnel	147
Configuration Examples	149
Example for Configuring IPSec VPN	149
Network Requirements	149
Network Topology	149
Configuration Scheme	149
Configuration Procedure	149
Example for Configuring L2TP VPN	153
Network Requirements	153
Configuration Scheme	154
Configuration Procedure	154
Example for Configuring PPTP VPN	156
Network Requirements	156
Configuration Scheme	156
Configuration Procedure	156

Configuring Authentication

Overview	161
Typical Topology	161
Portal Authentication Process	162
Supported Features	162
Supported Web Server	163
Supported Authentication Server.....	163
Guest Resources.....	163
Local Authentication Configuration.....	164
Configuring the Authentication Page.....	164
Configuring the Local User Account	167
Configuring the Local User Account.....	167
(Optional) Configuring the Backup of Local Users	170
Radius Authentication Configuration	171
Configuring Radius Authentication.....	171
Onekey Online Configuration.....	174
Configuring the Authentication Page.....	174
Guest Resources Configuration.....	176
Configuring the Five Tuple Type	176
Configuring the URL Type.....	178
Viewing the Authentication Status.....	180
Configuration Example	181
Network Requirements.....	181
Configuration Scheme	181
Configuration Procedures.....	182
Configuring the Authentication Page	182
Configuring Authentication Accounts for the Guests.....	183

Managing Services

Services.....	185
Overview.....	185
Support Features.....	185
Dynamic DNS Configurations	186
Configure and View Peanuthull DDNS.....	186
Configure and View Comexe DDNS	187
Configure and View DynDNS	188
Configure and View NO-IP DDNS.....	190

UPnP Configuration	192
Configuration Example for Dynamic DNS.....	193
Network Requirement	193
Configuration Scheme	193
Configuration Procedure.....	193
Specifying the IP Address of the Host.....	193
Configuring the DDNS function	193

System Tools

System Tools.....	196
Overview.....	196
Support Features.....	196
Admin Setup	197
Admin Setup.....	197
Remote Management	198
System Setting	198
Management.....	200
Factory Default Restore.....	200
Backup & Restore.....	200
Reboot.....	201
Firmware Upgrade.....	201
SNMP.....	202
Diagnostics	203
Diagnostics	203
Configuring Ping	203
Configuring Traceroute	204
Remote Assistance	205
Time Settings	206
Setting the System Time.....	206
Getting time from the Internet Automatically.....	206
Setting the System Time Manually.....	207
Setting the Daylight Saving Time.....	207
Predefined Mode.....	207
Recurring Mode	208
Date Mode	209
System Log	210

About This Guide

This Configuration Guide provides information for managing TL-ER5120/TL-ER6020/TL-ER6120 routers. Please read this guide carefully before operation.

Intended Readers

This Guide is intended for network managers familiar with IT concepts and network terminologies.

Conventions

Some models featured in this guide may be unavailable in your country or region. For local sales information, visit <http://www.tp-link.com>.

When using this guide, please notice that features of the router may vary slightly depending on the model and software version you have. All screenshots, images, parameters and descriptions documented in this guide are used for demonstration only.

The information in this document is subject to change without notice. Every effort has been made in the preparation of this document to ensure accuracy of the contents, but all statements, information, and recommendations in this document do not constitute the warranty of any kind, express or implied. Users must take full responsibility for their application of any products.

In this Guide, the following conventions are used:

- The symbol  stands for Note. Notes contains suggestions or references that helps you make better use of your device.
- **Menu Name > Submenu Name > Tab** page indicates the menu structure. **Status > Traffic Statistics > Interface Statistics** means the Interface Statistics page under the Traffic Statistics menu option that is located under the Status menu.
- **Bold** font indicates a button, a toolbar icon, menu or menu item.

More Information

- The latest software and documentations can be found at Download Center at <http://www.tp-link.com/support>.
- The Installation Guide (IG) can be found where you find this guide or inside the package of the router.
- Specifications can be found on the product page at <http://www.tp-link.com>.
- A Technical Support Forum is provided for you to discuss our products at <http://forum.tp-link.com>.
- Our Technical Support contact information can be found at the Contact Technical Support page at <http://www.tp-link.com/support>.

Part 1

Accessing the Router

CHAPTERS

1. Overview
2. Web Interface Access

1 Overview

You can access and manage the router using the GUI (Graphical User Interface, also called web interface in this text). The router uses two built-in web servers, HTTP server and HTTPS server, for user authentication.

2 Web Interface Access

The following example shows how to login via the HTTP server.

- 1) Connect a PC to a LAN port of the router with a RJ45 port properly. If your computer is configured with a fixed IP address, change it to "Obtain an IP address automatically".
- 2) Open a web browser and type the default management address `http://192.168.0.1` in the address field of the browser, then press the Enter key.

Figure 2-1 Enter the Router's IP Addresss In the Browser

- 3) Create a username and a password for subsequent login attempts.

Figure 2-2 Create a Username and a Password

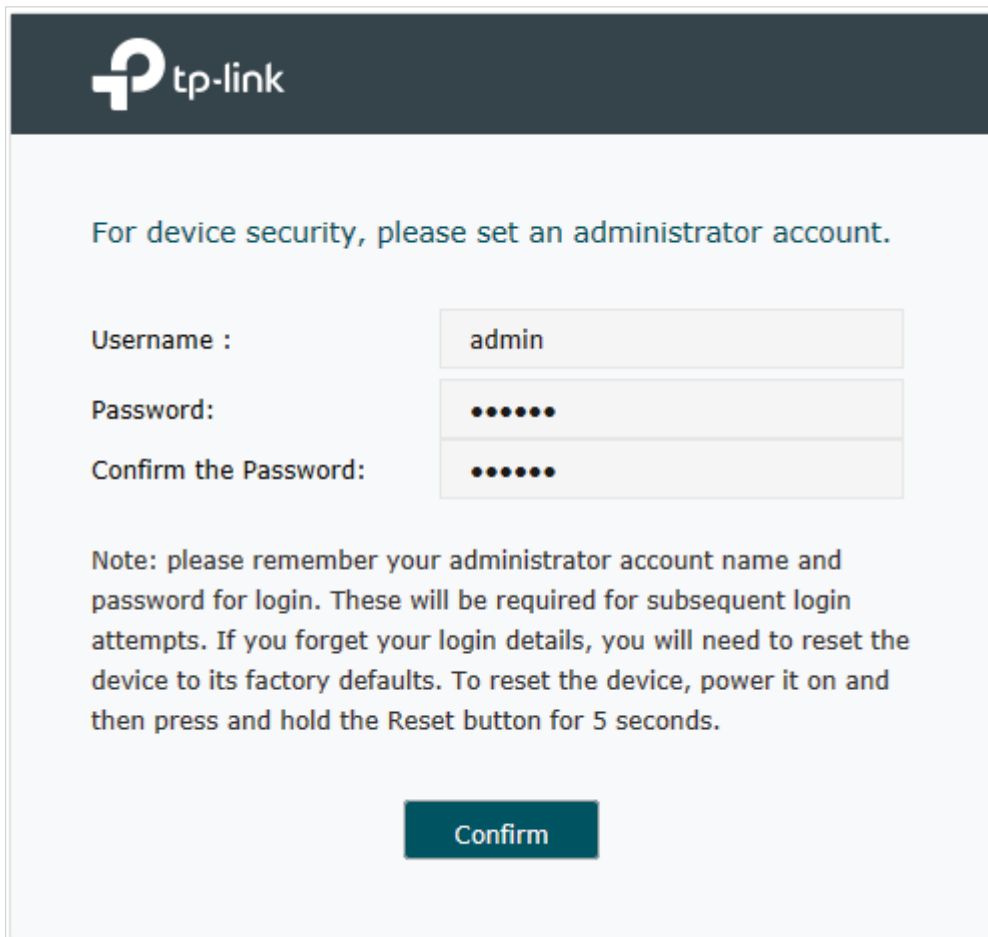

- Use the username and password set above to log in to the webpage.

Figure 2-3 Login Authentication

- After a successful login, the main page will appear as shown below, and you can configure the function by clicking the setup menu on the left side of the screen.

Figure 2-4 Web Interface

Interface Name	Connection Type	Connection Status	IP Address	Subnet Mask	MAC Address	Default Gateway	Primary DNS
WAN1	Dynamic IP	Link Down	0.0.0.0	0.0.0.0	70-4F-57-51-E0-31	0.0.0.0	0.0.0.0
WAN2	Dynamic IP	Link Down	0.0.0.0	0.0.0.0	70-4F-57-51-E0-32	0.0.0.0	0.0.0.0

Part 2

Viewing Status Information

CHAPTERS

1. System Status
2. Traffic Statistics

1 System Status

The System Status page displays the basic system information (like the hardware version, firmware version and system time) and the running information (like the WAN interface status, memory utilization and CPU utilization).

Choose the menu **Status > System Status > System Status** to load the following page.

Figure 1-1 System Status

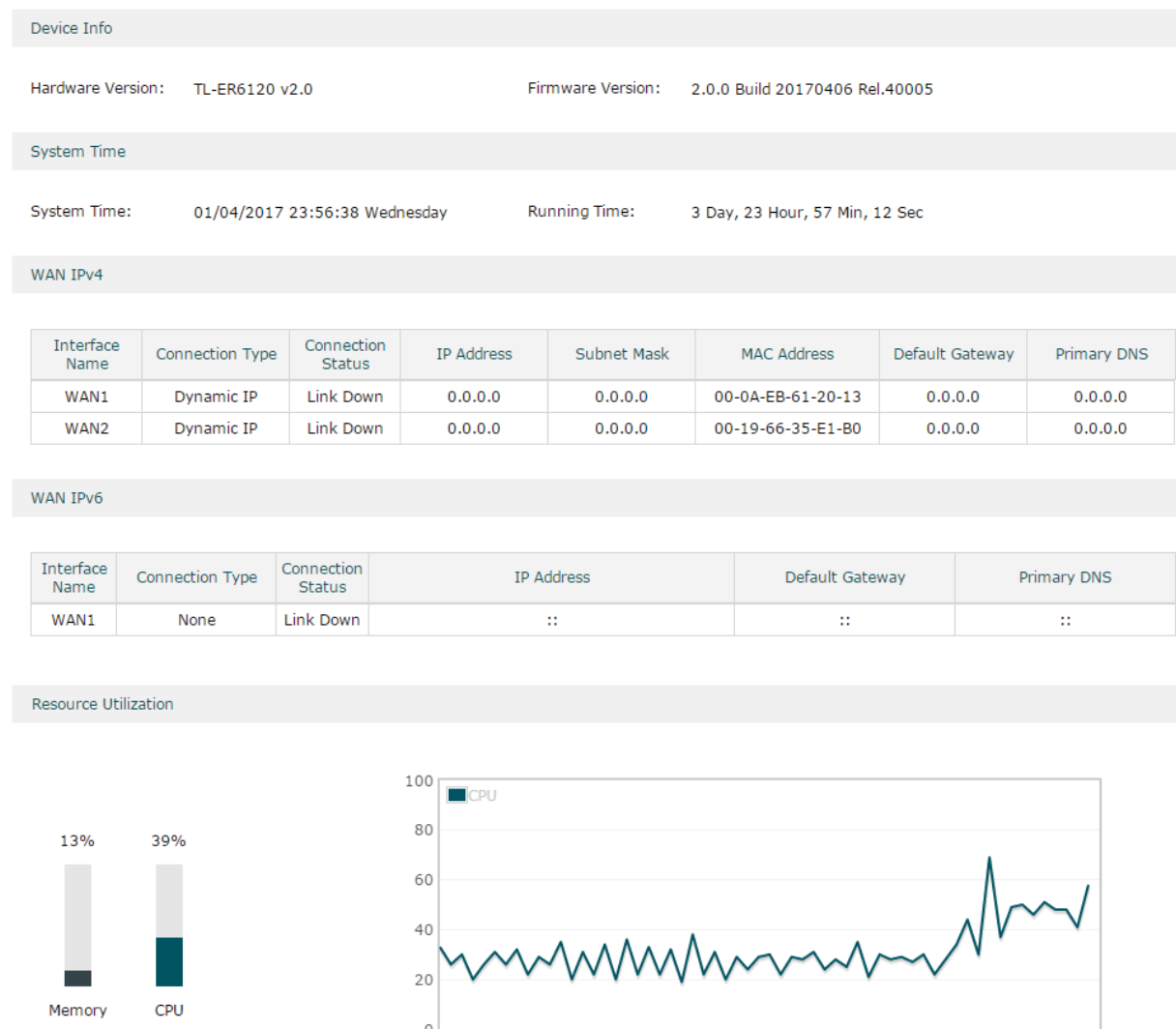

2 Traffic Statistics

Traffic Statistics displays detailed information relating to the data traffic of interfaces and IP addresses. You can monitor the traffic and locate faults according to this information.

With the Traffic Statistics function, you can:

- View the traffic statistics on each interface.
- Specify an IP address range, and view the traffic statistics of the IP addresses in this range.

2.1 Viewing the Interface Statistics

Choose the menu **Status > Traffic Statistics > Interface Statistics** to load the following page.

Figure 2-1 Interface Statistics

Statistics List								
Interface	TX Rate (KB/s)	RX Rate (KB/s)	TX Packet Rate (Pkt/s)	RX Packet Rate (Pkt/s)	Total TX Bytes	Total RX Bytes	Total TX Packets	Total RX Packets
LAN	1	1	1	1	4.1M	1.8M	11656	12305
WAN1	---	---	---	---	318	---	3	---
WAN2	---	---	---	---	388	---	4	---
WAN3	---	---	---	---	110	---	1	---
WAN4	---	---	---	---	110	---	1	---

View the detailed traffic information of each interface in the statistics list.

TX Rate (KB/s)	Displays the rate for transmitting data in kilobytes per second.
RX Rate (KB/s)	Displays the rate for receiving data in kilobytes per second.
TX Packet Rate (Pkt/s)	Displays the rate for transmitting data in packets per second.
RX Packet Rate (Pkt/s)	Displays the rate for receiving data in packets per second.
Total TX Bytes	Displays the bytes of packets transmitted on the interface.
Total RX Bytes	Displays the bytes of packets received on the interface.
Total TX Packets	Displays the number of packets transmitted on the interface.

Total RX Packets Displays the number of packets received on the interface.

You can enable **Auto Refresh** or click **Refresh** to get the latest statistics information, or click **Clear** to clear the current statistics information.

2.2 Viewing the IP Statistics

Choose the menu **Status > Traffic Statistics > IP Statistics** to load the following page.

Figure 2-2 IP Statistics

Settings

Enable IP Statistics

IP Range : /

Statistics List

IP Address Number: 0 Auto Refresh

IP Address	TX Rate (KB/s)	RX Rate (KB/s)	TX Packet Rate (Pkt/s)	RX Packet Rate (Pkt/s)	Total TX Bytes	Total RX Bytes	Total TX Packets	Total RX Packets
--	--	--	--	--	--	--	--	--

Follow these steps to view the traffic statistics of the specific IP addresses:

- 1) In the **Settings** section, enable IP Statistics and specify an IP range to monitor.

Enable IP Statistics	Check the box to enable IP Statistics.
IP Range	Specify an IP range. The router will monitor the packets whose source IP addresses or destination IP addresses are in this range, and display the statistics information in Statistics List.

- 2) In the **Statistics List** section, view the detailed traffic information of the IP addresses.

IP Address Number	Displays the number of active users whose IP address is in the specified IP range.
TX Rate (KB/s)	Displays the rate for transmitting data in kilobytes per second.
RX Rate (KB/s)	Displays the rate for receiving data in kilobytes per second.
TX Packet Rate (Pkt/s)	Displays the rate for transmitting data in packets per second.
RX Packet Rate (Pkt/s)	Displays the rate for receiving data in packets per second.

Total TX Bytes	Displays the bytes of packets transmitted by the user who owns the IP address.
Total RX Bytes	Displays the bytes of packets received by the user who owns the IP address.
Total TX Packets	Displays the number of packets transmitted by the user who owns the IP address.
Total RX Packets	Displays the number of packets received by the user who owns the IP address.

You can enable **Auto Refresh** or click **Refresh** to get the latest statistics information, or click **Clear** to clear the current statistics information.

Part 3

Configuring Network

CHAPTERS

1. Overview
2. WAN Configuration
3. LAN Configuration
4. IPTV Configuration
5. MAC Configuration
6. Switch Configuration
7. VLAN Configuration
8. IPv6 Configuration

1 Overview

The Network module provides basic router functions, including WAN connection, DHCP service, VLAN, IPTV service and more.

1.1 Supported Features

WAN

The router can provide a maximum of four WAN ports. Each WAN port has its own internet connection, providing link backup and load balancing.

LAN

For LAN configuration, you can configure the LAN IP address and DHCP (Dynamic Host Configuration Protocol) server. With its DHCP server enabled, the router can automatically assign IP addresses to hosts in the LAN.

IPTV

IPTV services is based on the Internet protocol, rather than through traditional satellite signal or cable transmission.

The router supports three kinds of IPTV configuration according to your ISP:

- IPTV based on IGMP.
- IPTV in Bridge mode.
- IPTV in Custom mode.

MAC

You can change the default MAC address of the WAN port or LAN port according to your needs.

Switch

The router supports some basic switch port management functions, like Port Mirror, Rate Control, Flow Control and Port Negotiation, to help you to monitor the traffic and manage the network effectively.

VLAN

The router supports 802.1Q VLAN, which can divide the LAN into multiple VLANs, helping to manage the network more effectively.

IPv6

You can set up an IPv6 internet connection if your ISP provides IPv6 service.

2 WAN Configuration

You can configure at most four WAN ports. Each WAN port can have its own WAN connection, providing link backup and load balancing.

To complete WAN configuration, follow these steps:

- 1) Configure the number of WAN ports.
- 2) Configure the WAN connection.

2.1 Configuring the Number of WAN Ports

Choose the menu **Network > WAN > WAN Mode** to load the following page.

Figure 2-1 Configuring the WAN Mode

WAN Mode	Specify the number of WAN ports.
	1: Configure physical interface 1 as WAN1.
	2: Configure physical interface 1 and interface 2 as WAN1 and WAN2 respectively.
	3: Configure physical interface 1, interface 2 and interface3 as WAN1, WAN2 and WAN3 respectively.
	4: Configure physical interface 1, interface 2, interface 3 and interface 4 as WAN1, WAN2, WAN3 and WAN4 respectively.

Note:

- When a WAN port is added, a port-related tab is automatically added; when a WAN port is deleted, the port-related tab is automatically deleted.
- The router will reboot after switching the WAN mode.

2.2 Configuring the WAN Connection

The router supports six connection types: **Static IP, Dynamic IP, PPPoE, L2TP, PPTP and BigPond Cable**, you can choose one according to the service provided by your ISP.

Static IP: If your ISP provides you with a fixed IP address and the corresponding parameters, choose Static IP.

Dynamic IP: If your ISP automatically assigns the IP address and the corresponding parameters, choose Dynamic IP.

PPPoE: If your ISP provides you with a PPPoE account, choose PPPoE.

L2TP: If your ISP provides you with an L2TP account, choose L2TP.

PPTP: If your ISP provides you with a PPTP account, choose PPTP.

BigPond Cable: If your ISP provides you with a BigPond Cable account, choose BigPond Cable. BigPond Cable is only available for Australian users.

■ Configuring the Dynamic IP

Choose the menu **Network > WAN > WAN** to load the following page.

Figure 2-2 Configuring the Dynamic IP

Connection Configuration			Connection Status	
Connection Type:	Dynamic IP		Connection Status	Disconnected
Host Name:		(Optional)	IP Address	0.0.0.0
Upstream Bandwidth:	1000000	Kbps (100-1000000)	Subnet Mask	0.0.0.0
Downstream Bandwidth:	1000000	Kbps (100-1000000)	Default Gateway	0.0.0.0
MTU:	1500	(576-1500)	Primary DNS	0.0.0.0
Primary DNS:		(Optional)	Secondary DNS	0.0.0.0
Secondary DNS:		(Optional)		
Vlan:	10			
<input type="checkbox"/> Get IP using Unicast DHCP				
<input type="button" value="Save"/> <input type="button" value="Connect"/> <input type="button" value="Disconnect"/>				

In the **Connection Configuration** section, select the connection type as Dynamic IP. Enter the corresponding parameters and click **Save**.

Connection Type	Choose the connection type as Dynamic IP if your ISP automatically assigns the IP address.
Host Name	Optional. Enter a name for the router. It is null by default.
Upstream Bandwidth	Specify the upstream bandwidth of the WAN port. The value configured here is the upper limit of the "Maximum Upstream Bandwidth" on Transmission > Bandwidth Control > Bandwidth Control page, to make "Bandwidth Control" take effect, please ensure this parameter is set correctly.
Downstream Bandwidth	Specify the downstream bandwidth of the WAN port. The value configured here is the lower limit of the "Maximum Downstream Bandwidth" on Transmission > Bandwidth Control > Bandwidth Control page, to make "Bandwidth Control" take effect, please ensure this parameter is set correctly.

MTU	Specify the MTU (Maximum Transmission Unit) of the WAN port. MTU is the maximum data unit transmitted in the physical network. When Dynamic IP is selected, MTU can be set in the range of 576-1500 bytes. The default value is 1500.
Primary/ Secondary DNS	Optional. Enter the IP address of the DNS server provided by your ISP.
VLAN	Add the WAN port to a VLAN. Generally, you don't need to manually configure it unless required by your ISP. By default, the WAN port is automatically assigned to a VLAN, and the egress rule of the VLAN is UNTAG, so the packets are transmitted by the WAN port without VLAN tags. If you want the WAN port to transmit packets with VLAN tag, you need to create the corresponding VLAN first and configure its egress rule as TAG, then manually add the WAN port to that VLAN. To create VLANs, go to Network > VLAN > VLAN . Note: When using the IPTV function, either in Bridge mode or Custom mode, the router will automatically create corresponding VLANs after you finished the configuration, and add port 1 (WAN 1) to the VLANs. Users cannot then manually select the VLAN that WAN 1 belongs to.
Get IP using Unicast DHCP	The broadcasting requirement may not be supported by a few ISPs. Select this option if you can not get the IP address from your ISP even with a normal network connection. This option is not required generally.
Connect/ Disconnect	Click the button to active/terminate the connection.

■ **Configuring the Static IP**

Choose the menu **Network > WAN > WAN** to load the following page.

Figure 2-3 Configuring the Static IP

Connection Configuration			Connection Status	
Connection Type:	Static IP		Connection Status	Disconnected
IP Address:			IP Address	0.0.0.0
Subnet Mask:			Subnet Mask	0.0.0.0
Default Gateway:		(Optional)	Default Gateway	0.0.0.0
Upstream Bandwidth:	1000000	Kbps (100-1000000)	Primary DNS	0.0.0.0
Downstream Bandwidth:	1000000	Kbps (100-1000000)	Secondary DNS	0.0.0.0
MTU:	1500	(576-1500)		
Primary DNS:		(Optional)		
Secondary DNS:		(Optional)		
Vlan:	336			
<input type="button" value="Save"/>				

In **Connection Configuration** section, select the connection type as Static IP. Enter the corresponding parameters and click **Save**.

Connection Type	Choose the connection type as Static IP if your ISP has offered you a fixed IP address.
IP Address	Enter the IP address provided by your ISP.
Subnet Mask	Enter the subnet mask provided by your ISP.
Default Gateway	Enter the default gateway provided by your ISP.
Upstream Bandwidth	Specify the downstream bandwidth of the WAN port. The value configured here is the lower limit of the "Maximum Downstream Bandwidth" on Transmission > Bandwidth Control > Bandwidth Control page, to make "Bandwidth Control" take effect, please ensure this parameter is set correctly.
Downstream Bandwidth	Specify the downstream bandwidth of the WAN port. The value configured here is the lower limit of the "Maximum Downstream Bandwidth" on Transmission > Bandwidth Control > Bandwidth Control page, to make "Bandwidth Control" take effect, please ensure this parameter is set correctly.
MTU	Specify the MTU (Maximum Transmission Unit) of the WAN port. MTU is the maximum data unit transmitted in the physical network. When Static IP is selected, MTU can be set in the range of 576-1500 bytes. The default value is 1500.
Primary/ Secondary DNS	Optional. Enter the IP address of the DNS server provided by your ISP.
VLAN	Add the WAN port to a VLAN. Generally, you don't need to manually configure it unless required by your ISP. By default, the WAN port is automatically assigned to a VLAN, and the egress rule of the VLAN is UNTAG, so the packets are transmitted by the WAN port without VLAN tags. If you want the WAN port to transmit packets with VLAN tag, you need to create the corresponding VLAN first and configure its egress rule as TAG, then manually add the WAN port to that VLAN. To create VLANs, go to Network > VLAN > VLAN . Note: When using the IPTV function, either in Bridge mode or Custom mode, the router will automatically create corresponding VLANs after you finished the configuration, and add port 1 (WAN1) to the VLANs. Users cannot then manually select the VLAN that WAN 1 belongs to.

■ **Configuring the PPPoE**

Choose the menu **Network > WAN > WAN** to load the following page.

Figure 2-4 Configuring the PPPoE

Connection Configuration		Connection Status	
Connection Type:	PPPoE	Connection Status	Disconnected
Username:		IP Address	0.0.0.0
Password:		Subnet Mask	0.0.0.0
Connection Mode:	Connect Automatically	Default Gateway	0.0.0.0
Upstream Bandwidth:	1000000 Kbps (100-1000000)	Primary DNS	0.0.0.0
Downstream Bandwidth:	1000000 Kbps (100-1000000)	Secondary DNS	0.0.0.0
MTU:	1492 (576-1492)	Secondary Connection	
Service Name:	(1-128 characters, optional)	IP Address	0.0.0.0
Primary DNS:	(Optional)	Subnet Mask	0.0.0.0
Secondary DNS:	(Optional)		
Vlan:	10		
Secondary Connection:	<input type="radio"/> None <input type="radio"/> Dynamic IP <input checked="" type="radio"/> Static IP		
IP Address:			
Subnet Mask:			
<input type="button" value="Save"/> <input type="button" value="Connect"/> <input type="button" value="Disconnect"/>			

In the **Connection Configuration** section, select the connection type as PPPoE. Enter the corresponding parameters and click **Save**.

Connection Type	Choose the connection type as PPPoE if your ISP provides you with a PPPoE account.
Username	Enter the PPPoE username provided by your ISP.
Password	Enter the PPPoE password provided by your ISP.
Connection Mode	Choose the connection mode, including Connect Automatically , Connect Manually and Time-Based . Connect Automatically: The router will activate the connection automatically when the router reboots or the connection is down. Connect Manually: You can manually activate or terminate the connection. Time-Based: During the specified period, the router will automatically activate the connection.
Time	Choose the effective time range when the Connection Mode is chosen as Time-Based . To create the time range, go to Preferences > Time Range > Time Range .
Upstream Bandwidth	Specify the upstream bandwidth of the WAN port. The value configured here is the upper limit of the "Maximum Upstream Bandwidth" on Transmission > Bandwidth Control > Bandwidth Control page, to make "Bandwidth Control" take effect, please ensure this parameter is set correctly.

Downstream Bandwidth	Specify the downstream bandwidth of the WAN port. The value configured here is the lower limit of the "Maximum Downstream Bandwidth" on Transmission > Bandwidth Control > Bandwidth Control page, to make "Bandwidth Control" take effect, please ensure this parameter is set correctly.
MTU	Specify the MTU (Maximum Transmission Unit) of the WAN port. MTU is the maximum data unit transmitted in the physical network. When PPPoE is selected, MTU can be set in the range of 576-1492 bytes. The default value is 1492.
Service Name	Optional. Enter the service name. This parameter is not required unless provided by your ISP. It is null by default.
Primary/ Secondary DNS	Optional. Enter the IP address of the DNS server provided by your ISP.
VLAN	Add the WAN port to a VLAN. Generally, you don't need to manually configure it unless required by your ISP. By default, the WAN port is automatically assigned to a VLAN, and the egress rule of the VLAN is UNTAG, so the packets are transmitted by the WAN port without VLAN tags. If you want the WAN port to transmit packets with VLAN tag, you need to create the corresponding VLAN first and configure its egress rule as TAG, then manually add the WAN port to that VLAN. To create VLANs, go to Network > VLAN > VLAN . Note: When using the IPTV function, either in Bridge mode or Custom mode, the router will automatically create corresponding VLANs after you finished the configuration, and add port 1 (WAN 1) to the VLANs. Users cannot then manually select the VLAN that WAN 1 belongs to.
Secondary Connection	Secondary connection is required by some ISPs. Select the connection type required by your ISP. None: Select this if the secondary connection is not required by your ISP. Dynamic IP: Select this if your ISP automatically assigns the IP address and subnet mask for the secondary connection. Static IP: Select this if your ISP provides you with a fixed IP address and subnet mask for the secondary connection.
Connect/ Disconnect	Click the button to active/terminate the connection.

■ **Configuring the L2TP**

Choose the menu **Network > WAN > WAN** to load the following page.

Figure 2-5 Configuring the L2TP

Connection Configuration		Connection Status	
Connection Type:	L2TP	Connection Status	Disconnected
Username:		IP Address	0.0.0.0
Password:		Subnet Mask	0.0.0.0
Connection Mode:	Connect Automatically	Default Gateway	0.0.0.0
Upstream Bandwidth:	1000000 Kbps (100-1000000)	Primary DNS	0.0.0.0
Downstream Bandwidth:	1000000 Kbps (100-1000000)	Secondary DNS	0.0.0.0
MTU:	1460 (576-1460)	Secondary Connection	
Primary DNS:	(Optional)	IP Address	0.0.0.0
Secondary DNS:	(Optional)	Subnet Mask	0.0.0.0
Vlan:		Default Gateway	0.0.0.0
Secondary Connection:	<input checked="" type="radio"/> Dynamic IP <input type="radio"/> Static IP	Primary DNS	0.0.0.0
VPN Server IP/Domain Name:		Secondary DNS	0.0.0.0
IP Address:			
Subnet Mask:			
Default Gateway:	(Optional)		
Primary DNS:	(Optional)		
Secondary DNS:	(Optional)		
<input type="button" value="Save"/> <input type="button" value="Connect"/> <input type="button" value="Disconnect"/>			

In the **Connection Configuration** section, select the connection type as L2TP. Enter the corresponding parameters and click **Save**.

Connection Type	Choose the connection type as L2TP if your ISP provides you with an L2TP account.
Username	Enter the L2TP username provided by your ISP.
Password	Enter the L2TP password provided by your ISP.
Connection Mode	<p>Choose the connection mode, including Connect Automatically, Connect Manually and Time-Based.</p> <p>Connect Automatically: The router will activate the connection automatically when the router reboots or the connection is down.</p> <p>Connect Manually: You can manually activate or terminate the connection.</p> <p>Time-Based: During the specified period, the router will automatically activate the connection.</p>
Time	Choose the effective time range when the Connection Mode is chosen as Time-Based . To create the time range, go to Preferences > Time Range > Time Range .

Upstream Bandwidth	Specify the upstream bandwidth of the WAN port. The value configured here is the upper limit of the "Maximum Upstream Bandwidth" on Transmission > Bandwidth Control > Bandwidth Control page, to make "Bandwidth Control" take effect, please ensure this parameter is set correctly.
Downstream Bandwidth	Specify the downstream bandwidth of the WAN port. The value configured here is the lower limit of the "Maximum Downstream Bandwidth" on Transmission > Bandwidth Control > Bandwidth Control page, to make "Bandwidth Control" take effect, please ensure this parameter is set correctly.
MTU	Specify the MTU (Maximum Transmission Unit) of the WAN port. MTU is the maximum data unit transmitted in the physical network. When L2TP is selected, MTU can be set in the range of 576-1460 bytes. The default value is 1460.
Primary/Secondary DNS	Optional. Enter the IP address of the DNS server provided by your ISP.
VLAN	Add the WAN port to a VLAN. Generally, you don't need to manually configure it unless required by your ISP. By default, the WAN port is automatically assigned to a VLAN, and the egress rule of the VLAN is UNTAG, so the packets are transmitted by the WAN port without VLAN tags. If you want the WAN port to transmit packets with VLAN tag, you need to create the corresponding VLAN first and configure its egress rule as TAG, then manually add the WAN port to that VLAN. To create VLANs, go to Network > VLAN > VLAN . Note: When using the IPTV function, either in Bridge mode or Custom mode, the router will automatically create corresponding VLANs after you finished the configuration, and add port 1 (WAN 1) to the VLANs. Users cannot then manually select the VLAN that WAN 1 belongs to.
Secondary Connection	Select the secondary connection type provided by your ISP The secondary connection is required for L2TP connection. The router will get some necessary information after the secondary connection succeeded. These information will be used in the L2TP connection process.
VPN Server/Domain Name	Enter the VPN Server/Domain Name provided by your ISP.
IP Address	Enter the IP address provided by your ISP for the secondary connection.
Subnet Mask	Enter the subnet mask provided by your ISP for the secondary connection.
Default Gateway	Enter the default gateway provided by your ISP for the secondary connection.
Primary/Secondary DNS	Enter the primary/secondary DNS provided by your ISP for the secondary connection.
Connect/Disconnect	Click the button to active/terminate the connection.

■ **Configuring the PPTP**

Choose the menu **Network > WAN > WAN** to load the following page.

Figure 2-6 Configuring the PPTP

Connection Configuration		Connection Status	
Connection Type:	PPTP	Connection Status	Disconnected
Username:		IP Address	0.0.0.0
Password:		Subnet Mask	0.0.0.0
Connection Mode:	Connect Automatically	Default Gateway	0.0.0.0
Upstream Bandwidth:	1000000 Kbps (100-1000000)	Primary DNS	0.0.0.0
Downstream Bandwidth:	1000000 Kbps (100-1000000)	Secondary DNS	0.0.0.0
MTU:	1420 (576-1420)	Secondary Connection	
Primary DNS:	(Optional)	IP Address	0.0.0.0
Secondary DNS:	(Optional)	Subnet Mask	0.0.0.0
Vlan:		Default Gateway	0.0.0.0
Secondary Connection:	<input checked="" type="radio"/> Dynamic IP <input type="radio"/> Static IP	Primary DNS	0.0.0.0
VPN Server IP/Domain Name:		Secondary DNS	0.0.0.0
IP Address:			
Subnet Mask:			
Default Gateway:	(Optional)		
Primary DNS:	(Optional)		
Secondary DNS:	(Optional)		
<input type="button" value="Save"/> <input type="button" value="Connect"/> <input type="button" value="Disconnect"/>			

In **Connection Configuration** section, select the connection type as PPTP. Enter the corresponding parameters and click **Save**.

Connection Type	Choose the connection type as PPTP if your ISP provides you with a PPTP account.
Username	Enter the PPTP username provided by your ISP.
Password	Enter the PPTP password provided by your ISP.
Connection Mode	<p>Choose the connection mode, including Connect Automatically, Connect Manually and Time-Based.</p> <p>Connect Automatically: The router will activate the connection automatically when the router reboots or the connection is down.</p> <p>Connect Manually: You can manually activate or terminate the connection.</p> <p>Time-Based: During the specified period, the router will automatically activate the connection.</p>
Time	Choose the effective time range when the Connection Mode is chosen as Time-Based . To create the time range, go to Preferences > Time Range > Time Range .

Upstream Bandwidth	Specify the upstream bandwidth of the WAN port. The value configured here is the upper limit of the "Maximum Upstream Bandwidth" on Transmission > Bandwidth Control > Bandwidth Control page, to make "Bandwidth Control" take effect, please ensure this parameter is set correctly.
Downstream Bandwidth	Specify the downstream bandwidth of the WAN port. The value configured here is the lower limit of the "Maximum Downstream Bandwidth" on Transmission > Bandwidth Control > Bandwidth Control page, to make "Bandwidth Control" take effect, please ensure this parameter is set correctly.
MTU	Specify the MTU (Maximum Transmission Unit) of the WAN port. MTU is the maximum data unit transmitted in the physical network. When PPTP is selected, MTU can be set in the range of 576-1420 bytes. The default value is 1420.
Primary/Secondary DNS	Optional. Enter the IP address of the DNS server provided by your ISP.
VLAN	Add the WAN port to a VLAN. Generally, you don't need to manually configure it unless required by your ISP. By default, the WAN port is automatically assigned to a VLAN by default, and the egress rule of the VLAN is UNTAG, so the packets are transmitted by the WAN port without VLAN tags. If you want the WAN port to transmit packets with VLAN tag, you need to create the corresponding VLAN first and configure its egress rule as TAG, then manually add the WAN port to that VLAN. To create VLANs, go to Network > VLAN > VLAN . Note: When using the IPTV function, either in Bridge mode or Custom mode, the router will automatically create corresponding VLANs after you finished the configuration, and add port 1 (WAN 1) to the VLANs. Users cannot then manually select the VLAN that WAN 1 belongs to.
Secondary Connection	Select the secondary connection type provided by your ISP The secondary connection is required for PPTP connection. The router will get some necessary information after the secondary connection succeeded. These information will be used in the PPTP connection process.
VPN Server/Domain Name	Enter the VPN Server/Domain Name provided by your ISP.
IP Address	Enter the IP address provided by your ISP for the secondary connection.
Subnet Mask	Enter the subnet mask provided by your ISP for the secondary connection.
Default Gateway	Enter the default gateway provided by your ISP for the secondary connection.
Primary/Secondary DNS	Enter the primary/secondary DNS provided by your ISP for the secondary connection.
Connect/Disconnect	Click the button to active/terminate the connection.

■ Configuring the BigPond Cable

Choose the menu **Network > WAN > WAN** to load the following page.

Figure 2-7 Configuring the BigPond Cable

Connection Configuration		Connection Status	
Connection Type:	BigPond Cable ▼	Connection Status	Disconnected
Username:	<input type="text"/>	IP Address	0.0.0.0
Password:	<input type="password"/>	Subnet Mask	0.0.0.0
Connection Mode:	Connect Automatically ▼	Default Gateway	0.0.0.0
Upstream Bandwidth:	1000000 Kbps (100-1000000)	Primary DNS	0.0.0.0
Downstream Bandwidth:	1000000 Kbps (100-1000000)	Secondary DNS	0.0.0.0
MTU:	1500 (576-1500)		
Auth. Server:	<input type="text"/>		
Auth. Domain:	<input type="text"/>		
Vlan:	336 ▼		
<input type="button" value="Save"/> <input type="button" value="Connect"/> <input type="button" value="Disconnect"/>			

In **Connection Configuration** section, select the connection type as BigPond Cable. Enter the corresponding parameters and click **Save**.

Connection Type	Choose the connection type as BigPond if your ISP provides you with a BigPond account.
Username	Enter the BigPond username provided by your ISP.
Password	Enter the BigPond password provided by your ISP.
Connection Mode	Choose the connection mode, including Connect Automatically , Connect Manually and Time-Based . Connect Automatically: The router will activate the connection automatically when the router reboots or the connection is down. Connect Manually: You can manually activate or terminate the connection. Time-Based: During the specified period, the router will automatically activate the connection.
Time	Choose the effective time range when the Connection Mode is chosen as Time-Based . To create the time range, go to Preferences > Time Range > Time Range .
Upstream Bandwidth	Specify the upstream bandwidth of the WAN port. The value configured here is the upper limit of the "Maximum Upstream Bandwidth" on Transmission > Bandwidth Control > Bandwidth Control page, to make "Bandwidth Control" take effect, please ensure this parameter is set correctly.
Downstream Bandwidth	Specify the downstream bandwidth of the WAN port. The value configured here is the lower limit of the "Maximum Downstream Bandwidth" on Transmission > Bandwidth Control > Bandwidth Control page, to make "Bandwidth Control" take effect, please ensure this parameter is set correctly.

MTU	<p>Specify the MTU (Maximum Transmission Unit) of the WAN port.</p> <p>MTU is the maximum data unit transmitted in the physical network. When BigPond Cable is selected, MTU can be set in the range of 576-1500 bytes. The default value is 1500.</p>
Auth.Server	<p>Enter the authenticating server's IP address or hostname.</p>
Auth.Domain	<p>Enter the server's domain name suffix (based on your location). For example, nsw.bigpond.net.au for NSW/ACT, vic.bigpond.net.au for VIC/TAS/WA/SA/NT, or qld.bigpond.net.au for QLD.</p>
VLAN	<p>Add the WAN port to a VLAN. Generally, you don't need to manually configure it unless required by your ISP.</p> <p>By default, the WAN port is automatically assigned to a VLAN, and the egress rule of the VLAN is UNTAG, so the packets are transmitted by the WAN port without VLAN tags. If you want the WAN port to transmit packets with VLAN tag, you need to create the corresponding VLAN first and configure its egress rule as TAG, then manually add the WAN port to that VLAN. To create VLANs, go to Network > VLAN > VLAN.</p> <p>Note: When using the IPTV function, either in Bridge mode or Custom mode, the router will automatically create corresponding VLANs after you finished the configuration, and add port 1 (WAN 1) to the VLANs. Users cannot then manually select the VLAN that WAN 1 belongs to.</p>
Connect/ Disconnect	<p>Click the button to active/terminate the connection.</p>

3 LAN Configuration

The LAN port is used to connect to the LAN clients, and works as the default gateway for these clients. You can configure the DHCP server for the LAN clients, and clients will automatically be assigned to IP addresses if the method of obtaining IP addresses is set as "Obtain IP address automatically".

For LAN configuration, you can:

- Configure the IP address of the LAN port.
- Configure the DHCP server.

3.1 Configuring the IP Address of the LAN Port

Choose the menu **Network > LAN > LAN** to load the following page.

Figure 3-1 Configuring the LAN IP Address

Enter the IP address of the LAN port, and click **Save**.

IP Address	Enter the IP address of the LAN port. This IP address is the default gateway of the LAN clients, and the IP addresses of all the LAN clients should be in the same subnet with this LAN IP address.
Subnet Mask	Enter the subnet mask of the LAN port.
Management Vlan	Specify the management VLAN. If you set a management VLAN here, then only the clients in the specified VLAN can access and manage the router. The default value is "---", which means no VLAN is selected, and any client in the LAN can access and manage the router.

 **Note:**

- Changing the IP address of LAN port will automatically redirect the browser to the new management page. If the redirecting failed, please try to reconnect your PC to the router to automatically get a new IP address, or configure a proper static IP address manually.
- Changing the IP address of the LAN port may affect some related functions, like the IP pool of the DHCP server.

3.2 Configuring the DHCP Server

You can configure an IP address pool for the DHCP server to assign IP addresses. When clients send requests to the DHCP server, the server will automatically assign IP addresses and the corresponding parameters to the clients. Moreover, if you want to reserve an IP address for a certain client, you can use **Address Reservation** to bind the IP address with the client's MAC address, and the bound IP address will always be assigned to that client.

■ Configuring the DHCP Server

Choose the menu **Network > LAN > DHCP Server** to load the following page.

Figure 3-2 Configuring the DHCP Server

DHCP Settings

Starting IP Address:	<input type="text" value="192.168.0.100"/>	
Ending IP Address:	<input type="text" value="192.168.0.199"/>	
Lease Time:	<input type="text" value="120"/>	minutes. (1-2880. The default value is 120)
Default Gateway:	<input type="text"/>	(Optional)
Default Domain:	<input type="text"/>	(Optional)
Primary DNS:	<input type="text"/>	(Optional)
Secondary DNS:	<input type="text"/>	(Optional)
Option60:	<input type="text"/>	(Optional)
Option138:	<input type="text"/>	(Optional)
Status:	<input checked="" type="checkbox"/> Enable	

Configure the parameters of the DHCP server, then click **Save**.

Starting IP Address	<p>Enter the starting IP address of the DHCP server's IP pool. The IP pool defines the IP range that can be assigned to the clients in the LAN.</p> <p>Note: The starting IP address should be in the same subnet with the IP address of the LAN port.</p>
Ending IP Address	<p>Enter the ending IP address of the DHCP server's IP pool. The ending IP address should be greater than the starting IP address.</p> <p>Note: The ending IP address should be in the same subnet with the IP address of the LAN port.</p>
Lease Time	<p>Specify the lease time for DHCP clients.</p> <p>Lease time defines how long the clients can use the IP address assigned by the DHCP server. Generally, the client will automatically request the DHCP server for extending the lease time before the lease expired. If the request failed, the client will have to stop using that IP address when the lease finally expired, and try to get a new IP address from the other DHCP servers.</p>
Default Gateway	Optional. It is recommended to enter the IP address of the LAN port.
Default Domain	Optional. Enter the domain name of your network.
Primary/Secondary DNS	Optional. Enter the DNS server address provided by your ISP. If you are not clear, please consult your ISP.
Option60	<p>Optional. Specify the option 60 for device identification. Mostly it is used under the scenario where the clients apply for different IP addresses from different servers according to the needs. By default, it is TP-LINK.</p> <p>If a client requests option 60, the server will respond a packet containing the option 60 configured here. And then the client will compare the received option 60 with its own. If they are the same, the client will accept the IP address assigned by the server, otherwise the assigned IP address will not be accepted.</p>
Option 138	Optional. Specify the option 138, which can be configured as the management IP address of an AC (Access Controller) device. If the APs in the local network request this option, the server will respond a packet containing this option to inform the APs of the AC's IP address.
Status	Check the box to enable the DHCP server.

■ Configuring the Address Reservation

Choose the menu **Network > LAN > Address Reservation** and click **Add** to load the following page.

Figure 3-3 Configuring the Address Reservation

<input type="checkbox"/>	ID	MAC Address	IP Address	Description	Status	Operation
--	--	--	--	--	--	--

MAC Address:

IP Address:

Description: (Optional)

Export to IP-MAC Binding: Enable

Status: Enable

Enter the MAC address of the client and the IP address to be reserved, then click **OK**.

MAC Address	Enter the MAC address of the client.
IP Address	Enter the IP address to be reserved.
Description	Optional. Enter a brief description for the entry. Up to 32 characters can be entered.
Export to IP-MAC Binding	Optional. Check the box to export this binding entry to IP-MAC Binding List on Firewall > Anti ARP Spoofing > IP-MAC Binding page.
Status	Check the box to enable this entry.

3.3 Viewing the DHCP Client List

Choose the menu **Network > LAN > DHCP Client List** to load the following page.

Figure 3-4 Viewing the DHCP Client List

DHCP Client List

Total Clients: 0 Refresh

ID	Client Name	MAC Address	Assigned IP Address	Lease Time	Operation
--	--	--	--	--	--

Here you can view the DHCP client list.

Client Name	Displays the name of the client.
MAC Address	Displays the MAC address of the client.
Assigned IP Address	Displays the IP address assigned to the client.
Lease Time	Displays the remaining lease time of the assigned IP address. After the lease expires, the IP address will be re-assigned.

4 IPTV Configuration

You can configure IPTV according to the type of IPTV service provided by your ISP:

- Configure IPTV based on IGMP.
- Configure IPTV in Bridge mode.
- Configure IPTV in Custom mode.

4.1 Configuring IPTV Based on IGMP

Some ISPs provide IPTV service based on IGMP technology. In this scenario, you can just enable IGMP snooping and IGMP proxy, and connect your STB (Set-Top Box) to any LAN port of the router. The IPTV stream will then be transmitted to the corresponding LAN port.

Choose the menu **Network > IPTV > IPTV** to load the following page.

Figure 4-1 Configuring IPTV Based on IGMP

- IGMP Snooping: Enable
- IGMP Proxy: Enable
- IGMP Version: V2 (dropdown menu)

Enable IGMP Snooping and IGMP Proxy, and choose the IGMP version, then click **Save**.

IGMP Snooping	<p>Check the box to enable IGMP Snooping.</p> <p>Without IGMP Snooping, the router will broadcast multicast stream to all LAN ports, even though some LAN ports are not connected to any multicast member.</p> <p>With IGMP Snooping enabled, the LAN ports listen IGMP packets transmitted between the router and the clients and build a multicast table. The multicast table records the multicast members and the corresponding connected LAN port. So the multicast stream will be transmitted to only the ports that connected to multicast members.</p>
IGMP Proxy	<p>Check the box to enable IGMP Proxy.</p> <p>IGMP Proxy sends IGMP querier packets to the LAN ports to detect if there is any multicast member connected to the LAN ports.</p>
IGMP Version	<p>Choose the IGMP version as V2 or V3. The default is IGMP V2.</p>

4.2 Configuring IPTV in Bridge Mode

If your ISP doesn't provide any parameters and the IPTV service is not based on IGMP technology, you can enable IPTV function and choose the Bridge mode, then specify a port to connect IPTV set-top box.

Choose the menu **Network > IPTV > IPTV** to load the following page.

Figure 4-2 Configuring the Bridge Mode

Enable IPTV function, choose the mode as Bridge, and choose a LAN port to connect to the IPTV set-top box, then click **Save**.

IPTV	Check the box to enable IPTV function.
Mode	Choose the mode as Bridge. In Bridge mode, the LAN port chosen to connect to the IPTV becomes a dedicated port for IPTV service.
Port Mode	Specify the service to be supported by the LAN port. Internet: Specify the port to support only internet service. If you want to access the internet, you should connect your host to this port. IPTV: Specify the port to only support IPTV service. If you want to use IPTV, you should connect your IPTV set-top box to this port.

4.3 Configuring IPTV in Custom Mode

If your ISP supports Triple-Play service, i.e., providing internet, VoIP and IPTV services over one single broadband connection, you can configure IPTV in Custom mode.

In Triple-Play, services are labeled with different VLAN tags specified by the ISP. When the WAN port receives packets, it will forward the packets to the corresponding LAN port according to the VLAN tag.

Choose the menu **Network > IPTV > IPTV** to load the following page.

Figure 4-3 Configuring the Custom Mode

IPTV:	<input checked="" type="checkbox"/> Enable IPTV		
Mode:	Custom ▼		
Internet VLAN ID:	100	Internet VLAN Priority:	0 ▼ <input type="checkbox"/> 802.1Q Tag
IP-Phone VLAN ID:	200	IP-Phone VLAN Priority:	0 ▼
IPTV VLAN ID:	300	IPTV VLAN Priority:	0 ▼
IPTV Multicast VLAN ID:	0	IPTV Multicast VLAN Priority:	0 <input type="checkbox"/> Enable
Port3 Mode:	Internet ▼		
Port4 Mode:	IPTV ▼		
Port5 Mode:	Internet ▼		
<input type="button" value="Save"/>			

Follow these steps to configure IPTV in Custom mode:

- 1) Enable IPTV function and choose the mode as Custom.

IPTV	Check the box to enable IPTV function.
Mode	Choose the mode as Custom. In Custom mode, the services are labeled with different VLAN tags, which is specified by the ISP. The WAN port will forward the packets to its corresponding LAN port.

- 2) Enter the parameters provided by your ISP, including the VLAN IDs and priorities of different services.

Internet VLAN ID	Enter the VLAN ID of the internet service. It is provided by your ISP.
Internet VLAN Priority	Enter the VLAN priority of the internet service. It is provided by your ISP.
802.1Q Tag	Optional. Check the box and the egress internet packets of WAN 1 port will be tagged.
IP-Phone VLAN ID	Enter the VLAN ID of the IP-Phone service. It is provided by your ISP.
IP-Phone VLAN Priority	Enter the VLAN priority of the IP-Phone service. It is provided by your ISP.
IPTV VLAN ID	Enter the VLAN ID of the IPTV service. It is provided by your ISP.

IPTV VLAN Priority	Enter the VLAN priority of the IPTV service. It is provided by your ISP.
IPTV Multicast VLAN ID	Enter the VLAN ID of the IPTV multicast service. It is provided by your ISP.
IPTV Multicast VLAN Priority	Enter the VLAN priority of the IPTV multicast service. It is provided by your ISP.

3) Specify the service to support for the LAN port.

Port Mode	Specify the service to be supported by the LAN port.
	<p>Internet: Specify the port to support only Internet service. If you want to surf the internet, you should connect your host to this port.</p>
	<p>IP-Phone: Specify the port to support only IP-Phone service. If you want to make an IP-Phone call, you should connect your IP-Phone to this port.</p>
	<p>IPTV: Specify the port to only support IPTV service. If you want to use IPTV, you should connect your IPTV set-top box to this port.</p>

Note:

- Among the WAN ports, only WAN 1 supports IPTV service. So if you want to use IPTV function, connect your ISP network to WAN 1.
- In Bridge mode, after you have saved the configuration, the router will automatically and randomly create some VLANs for WAN 1 and the LAN ports. These VLANs will be displayed on the VLAN page.
- In Custom mode, after you configured the VLAN IDs of different services, these VLANs will automatically be created, and port 1 (WAN 1) will automatically be added to the IPTV VLAN and Internet VLAN. These VLANs will be displayed on the VLAN page.

5 MAC Configuration

Generally, the MAC address does not need to be changed. However, in some particular situations, you may need to change the MAC address of the WAN port or LAN port.

- Configure the MAC Address of the WAN port

In the condition that your ISP has bound the account to the MAC address of the dial-up device, if you want to replace the dial-up device with this router, you can just set the MAC address of this router's WAN port as the same as that of the previous dial-up device for a normal internet connection.

- Configure the MAC Address of the LAN port

In a complex network with all the devices are ARP bound , if you want to replace the current router with this router, you can just set the MAC address of this router's LAN port as the same as that of the previous router, which can avoid all the devices under this network node to update their ARP binding tables.

5.1 Configuring MAC Address

Choose the menu **Network > MAC > MAC** to load the following page.

Figure 5-1 Configuring MAC Address

MAC

Interface Name	Current MAC Address	MAC Clone
WAN1	00-0A-EB-61-20-11	<input type="button" value="Restore Factory MAC"/> <input type="button" value="Clone Current PC's MAC"/>
WAN2	00-0A-EB-61-20-12	<input type="button" value="Restore Factory MAC"/> <input type="button" value="Clone Current PC's MAC"/>
LAN	00-0A-EB-61-20-10	<input type="button" value="Restore Factory MAC"/>

Configure the MAC address of the WAN port or LAN port according to your need, then click **Save**.

Interface Name	Displays the WAN port and LAN port.
Current MAC Address	Configure the MAC address of the WAN port or LAN port.

MAC Clone

Restore Factory MAC: Click this button to restore the MAC address to the factory default value.

Clone Current PC's MAC: Click this button to clone the MAC address of the PC you are currently using to configure the router. It's only available for the WAN ports.

 **Note:**

To avoid a MAC address conflict in the LAN, it is not permitted to set the MAC address of the router's LAN port as the MAC address of the current management PC.

6 Switch Configuration

The router provides some basic switch port management function, including **Statistics**, **Port Mirror**, **Port Config** and **Port Status**.

6.1 Viewing the Statistics

Choose the menu **Network > Switch > Statistics** to load the following page.

Figure 6-1 Viewing the Statistics

Statistics List						
Packet Type		Port1	Port2	Port3	Port4	Port5
Received	Unicast	0	0	0	0	20562
	Broadcast	0	0	0	0	7517
	Pause	0	0	0	0	0
	Multicast	0	0	0	0	42499
	Total	0 B	0 B	0 B	0 B	16.9 MB
	Undersize	0	0	0	0	0
	Normal	0	0	0	0	70578
	Oversize	0	0	0	0	0
Transmitted	Unicast	0	0	0	0	28841
	Broadcast	0	0	0	0	0
	Pause	0	0	0	0	0
	Multicast	0	0	0	0	1865
	Total	0 B	0 B	0 B	0 B	19.0 MB

Refresh Clear

Statistics displays the detailed traffic information of each port, which allows you to monitor the traffic and locate faults promptly.

Unicast	Displays the number of normal unicast packets received or transmitted on the port.
Broadcast	Displays the number of normal broadcast packets received or transmitted on the port.
Pause	Displays the number of flow control frames received or transmitted on the port.
Multicast	Displays the number of normal multicast packets received or transmitted on the port.

Total	Displays the total bytes of the received or transmitted packets (including error frames).
Undersize	Displays the number of received packets which have a length less than 64 bytes (including error frames).
Normal	Displays the number of received packets which have length between 64 bytes and the maximum frame length (including error frames).
Oversize	Displays the number of received packets that have a length greater than the maximum frame length (including error frames).

 **Note:**

Error Frame: The frames that have a false checksum.

Maximum frame length: The maximum frame length supported by the router. For untagged frames, it's 1518 bytes long; for tagged packets, it's 1522 bytes long.

6.2 Configuring Port Mirror

Port Mirror function allows the switch to forward packet copies of the monitored port(s) to a specific monitoring port. Then you can analyze the copied packets to monitor network traffic and troubleshoot network problems.

Choose the menu **Network > Switch > Mirror** to load the following page.

Figure 6-2 Configuring Port Mirror

Settings

Enable Port Mirror

Mirror Mode: Ingress and Egress

Monitor List

Mirroring Port	Mirrored Port
<input type="radio"/> Port1	<input checked="" type="checkbox"/> Port1
<input type="radio"/> Port2	<input type="checkbox"/> Port2
<input type="radio"/> Port3	<input type="checkbox"/> Port3
<input type="radio"/> Port4	<input type="checkbox"/> Port4
<input checked="" type="radio"/> Port5	<input type="checkbox"/> Port5

Save

Follow these steps to configure Port Mirror:

- 1) In **Settings** section, enable Port Mirror function, and choose the mirror mode.

Enable Port Mirror	Check the box to enable Port Mirror function.
Mirror Mode	Choose the mirror mode which includes Ingress , Egress and Ingress and Egress . Ingress: The packets received by the mirrored port will be copied to the mirroring port. Egress: The packets sent by the mirrored port will be copied to the mirroring port. Ingress and Egress: Both the incoming and outgoing packets through the mirrored port will be copied to the mirroring port.

2) In the **Monitor List** section, set the mirroring port and the mirrored port(s), then click **Save**.

Mirroring Port	The packets through the mirrored port will be copied to this port. Usually, the mirroring port is connected to a data diagnose device, which is used to analyze the mirrored packets for monitoring and troubleshooting the network.
Mirrored Port	The packets through this port will be copied to the mirroring port. Usually, the mirrored ports are the ports to be monitored.

6.3 Configuring Rate Control

Rate Control enables you to control the traffic rate for the specific packets on each port to manage your network.

Choose the menu **Network > Switch > Rate Control** to load the following page.

Figure 6-3 Configuring Rate Control

Settings					
Port	Ingress Limit	Ingress Frame Type	Ingress Rate(Mbps)	Egress Limit	Egress Rate(Mbps)
Port1	<input type="checkbox"/> Enable	All Frames ▼	1000	<input type="checkbox"/> Enable	1000
Port2	<input type="checkbox"/> Enable	All Frames ▼	1000	<input type="checkbox"/> Enable	1000
Port3	<input type="checkbox"/> Enable	All Frames ▼	1000	<input type="checkbox"/> Enable	1000
Port4	<input type="checkbox"/> Enable	All Frames ▼	1000	<input type="checkbox"/> Enable	1000
Port5	<input type="checkbox"/> Enable	All Frames ▼	1000	<input type="checkbox"/> Enable	1000

Save Refresh

Choose the port and configure the ingress frames or egress frames limitation, then click **Save**.

Ingress Limit	Check the box to enable the Ingress Limit feature.
----------------------	--

Ingress Frame Type	Specify the ingress frame type to be limited. It is All Frames by default. All Frames: The ingress rate of all frames is limited. Broadcast: The ingress rate of broadcast frames is limited. Broadcast and Multicast: The ingress rate of broadcast and multicast frames is limited.
Ingress Rate (Mbps)	Specify the limit rate for the ingress packets.
Egress Limit	Check the box to enable Egress Limit feature.
Egress Rate (Mbps)	Specify the limit rate for the egress packets.

6.4 Configuring Port Config

You can configure the flow control and negotiation mode for the port.

Choose the menu **Network > Switch > Port Config** to load the following page.

Figure 6-4 Configuring Flow Control and Negotiation

Settings

Port	Flow Control	Negotiation Mode
Port1	<input type="checkbox"/> Enable	Auto ▼
Port2	<input type="checkbox"/> Enable	Auto ▼
Port3	<input type="checkbox"/> Enable	Auto ▼
Port4	<input type="checkbox"/> Enable	Auto ▼
Port5	<input type="checkbox"/> Enable	Auto ▼

Configure the flow control and negotiation mode for a port.

Flow Control	Check the box to enable the flow control function. Flow Control is the process of managing the data transmission of the sender to avoid the receiver getting overloaded.
---------------------	---

Negotiation Mode

Select the negotiation mode for the port. You can set the mode as **Auto**, or manually set the speed and duplex mode for the port. It is recommended to configure both devices of a link to work in Auto-Negotiation mode or manually configure them to work in the same speed and duplex mode.

If the two devices at both sides work in Auto mode, they will advertise their speed and duplex abilities to each other, and negotiate the optimal speed and duplex mode.

If the local device works in Auto mode while the peer device does not, the local device will automatically detect and match the speed with the peer device. The local device will work in half-duplex mode, no matter what duplex mode the peer device is in.

6.5 Viewing Port Status

Choose the menu **Network > Switch > Port Status** to load the following page.

Figure 6-5 Viewing Port Status

Status List				
Port	Status	Speed(Mbps)	Duplex Mode	Flow Control
Port1	Link Down	---	---	---
Port2	Link Down	---	---	---
Port3	Link Down	---	---	---
Port4	Link Down	---	---	---
Port5	Link Up	1000M	Full-duplex	Disabled

Status Displays the port status.

Link Down: The port is not connected.

Link Up: The port is working normally.

Speed (Mbps) Displays the port speed.

Duplex Mode Displays the duplex mode of the port.

Flow Control Displays if the Flow Control is enabled.

7 VLAN Configuration

The router supports 802.1Q VLAN, which can divide a LAN into multiple logical LANs. Each logical LAN is a VLAN. Hosts in the same VLAN can communicate with each other. However, hosts in different VLANs cannot communicate directly. Therefore, broadcast packets can be limited to within the VLAN.

7.1 Creating a VLAN

Choose the menu **Network > VLAN > VLAN** to load the following page.

Figure 7-1 Creating a VLAN

- VLAN ID:** A text input field with a range of (1-4094).
- Name:** A text input field with a range of (1-50 characters).
- Ports:** A list of five ports (1-5). Each port has a checkbox and a dropdown menu currently set to 'TAG'.
- Description:** A text input field with a range of (1-50 characters, optional).
- At the bottom of the form are 'OK' and 'Cancel' buttons.

Create a VLAN and add the port(s) to the VLAN, then click **OK**.

VLAN ID	Enter a VLAN ID. The value ranges from 1 to 4094.
Name	Specify the name of the VLAN for easy identification.
Ports	<p>Check the box to select the port and specify the port type in the specified VLAN. The port can be divided into two types: TAG or UNTAG.</p> <p>TAG: The egress rule of the packets transmitted by the port is Tagged.</p> <p>UNTAG: The egress rule of the packets transmitted by the port is Untagged.</p>
Description	Optional. Enter a brief description for easy management and searching.

Viewing the VLANs

Choose the menu **Network > VLAN > VLAN** to load the following page.

Figure 7-2 Viewing the VLAN

VLAN List							+ Add	- Delete
<input type="checkbox"/>	ID	VLAN ID	Name	Ports	Description	Operation		
<input type="checkbox"/>	1	20	vlan20	2(UNTAG)	Default Vlan For WAN2			
--	2	100	vlan100	1(UNTAG)				
--	3	300	vlan300	1(TAG)				
--	4	336	vlan336	4(UNTAG)				
<input type="checkbox"/>	5	1445	vlan1445	3(UNTAG)				
<input type="checkbox"/>	6	2988	vlan2988	5(UNTAG)				

In the VLAN list you can view all the VLANs existing in the router.

VLAN ID	Displays the VLAN ID.
Name	Displays the VLAN name.
Ports	Displays the ports which belongs to the corresponding VLAN.
Description	Displays the description of the VLAN.

Note:

The VLAN list contains all the VLANs existing in the router. Some of them are manually created by the user, and can be edited or deleted. Some are automatically created and referenced by the router for some special scenarios like IPTV or management VLAN, and you cannot edit or delete these VLANs.

7.2 Configuring the PVID of a Port

Choose the menu **Network > VLAN > Port** to load the following page.

Figure 7-3 Configuring the PVID

Ports		
Port	PVID	VLAN
Port1	34 ▼	10(UNTAG) 34(TAG)
Port2	20 ▼	20(UNTAG)
Port3	1 ▼	1(UNTAG)
Port4	1 ▼	1(UNTAG)
Port5	1 ▼	1(UNTAG)

Configure the PVID of the port, then click **Save**.

Port	Displays the port.
PVID	Specify the PVID for the port. PVID indicates the default VLAN for the corresponding port.
VLAN	Displays the VLAN(s) the port belongs to.

8 IPv6 Configuration

To complete IPv6 configuration, follow these steps:

- 1) Configure the LAN to specify the type of assigning IPv6 address to the client.
- 2) Configure the WAN connection.

8.1 Configuring the LAN

Configure the type of assigning IPv6 address to the LAN clients.

Choose the menu **Network > IPv6 > LAN** to load the following page.

Figure 8-1 Configuring the LAN

- 1) In **Global** section, enable IPv6 function and click **Save**.

IPv6

Check the box to enable IPv6 function for the LAN.

- 2) In **LAN** section, configure the Assigned Type and Address prefix, then click **Save**.

Assigned Type	<p>Select the appropriate type of assigning the IPv6 address according to your ISP.</p> <p>DHCPv6: The DHCP server automatically assigns the IPv6 address and DNS information to the clients.</p> <p>SLAAC+Stateless DHCP: The DHCP server advertises the IPv6 prefix to the client, the client then dynamically form a host identifier that is 64 bits long and will be suffixed to the end of the advertised prefix to form an IPv6 address. Generally, the host identifier was formed using the EUI-64. The DHCP server can also offer the DNS information to the client when the client requests.</p> <p>SLAAC+RDNSS: The DHCP server advertises the IPv6 prefix to the client, the client then dynamically form a host identifier that is 64 bits long and will be suffixed to the end of the advertised prefix to form an IPv6 address. Generally, the host identifier was formed using the EUI-64. The DHCP server will also automatically advertise the DNS information to the client.</p>
Address Prefix	<p>Enter the LAN address prefix provided by your ISP.</p> <p>Note: If the "Prefix Delegation" in WAN configuration is enabled, the LAN prefix will be automatically assigned by the ISP, and you do not need to manually configure it here.</p>
Release Time	<p>The duration time in seconds when the assigned IPv6 address remains valid when you choose the Assigned Type as DHCPv6. The default value is 86400 seconds .</p>
Address	<p>Displays the IPv6 address of the LAN port.</p>

8.2 Configuring the WAN

You can configure at most four WAN ports. Each WAN port can have its own IPv6 WAN connection, providing link backup and expanding the bandwidth.

To complete WAN configuration, follow these steps:

- 1) Configure the number of WAN ports.
- 2) Configure the WAN connection.

8.2.1 Configuring the Number of WAN Ports

Choose the menu **Network > WAN > WAN Mode** to load the following page.

Figure 8-1 Configuring the WAN Mode

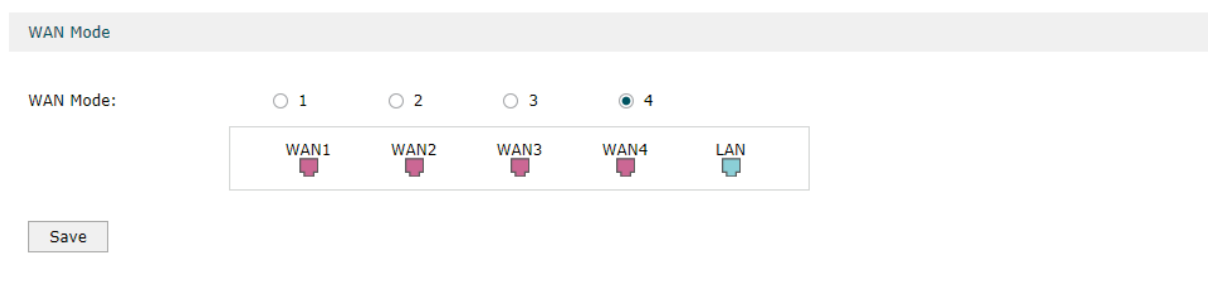

WAN Mode	Specify the number of WAN ports. 1: Configure physical interface 1 as WAN1. 2: Configure physical interface 1 and interface 2 as WAN1 and WAN2 respectively. 3: Configure physical interface 1, interface 2 and interface3 as WAN1, WAN2 and WAN3 respectively. 4: Configure physical interface 1, interface 2, interface 3 and interface 4 as WAN1, WAN2, WAN3 and WAN4 respectively.
-----------------	--

 **Note:**

- When a WAN port is added, the port-related entries are automatically added; when a WAN port is deleted, the port-related entries are automatically deleted.
 - The router will reboot after switching the WAN mode.
-

8.2.2 Configuring the WAN Connection

The router supports five IPv6 connection types: **Static IP, Dynamic IP (SLAAC/DHCPv6), PPPoE, 6to4 Tunnel and Pass-Through (Bridge)**, you can choose one according to the information provided by your ISP.

Static IP: Select this if your ISP provides you with a fixed IPv6 address, default gateway and DNS address.

Dynamic IP (SLAAC/DHCPv6): Select this if your ISP automatically assigns the IPv6 address and the corresponding parameters.

PPPoE: Select this if your ISP provides you with a PPPoE account.

6to4 Tunnel: Select this if your ISP uses 6to4 deployment for assigning address.

Pass-Through (Bridge): Select this if your ISP uses Pass-Through (Bridge) network deployment. No parameters are required for this type of connection.

Choose the menu **Network > IPv6 > WAN** to load the following page.

■ Configuring the Dynamic IP (SLAAC/DHCPv6)

Figure 8-2 Configuring the Dynamic IP (SLAAC/DHCPv6)

General Section:

- IPv6:** A checkbox labeled "Enable" is checked.
- A **Save** button is located below the IPv6 checkbox.

Internet Section:

- Internet Connection Type:** A dropdown menu is set to "Dynamic IP (SLAAC/DHCPv6)".
- IPv6 Address:** The field contains "::".
- Primary DNS:** The field contains "::".
- Secondary DNS:** The field contains "::".
- There are **Renew** and **Release** buttons below the DNS fields.
- An **Advanced** section is expanded, showing:
 - Get IPv6 Address:** Radio buttons for "DHCPv6" (selected) and "SLAAC+Stateless DHCP".
 - Prefix Delegation:** Radio buttons for "Enable" and "Disable" (selected).
 - DNS Address:** Radio buttons for "Get dynamically from ISP" (selected) and "Use the following DNS Addresses".
 - Primary DNS:** The field contains "::".
 - Secondary DNS:** The field contains "::".
- A **Save** button is located at the bottom of the Internet section.

Follow these steps to configure Dynamic IP connection:

- 1) In the **General** section, check the box to enable IPv6 function, then click **Save**.

IPv6	Check the box to enable IPv6 function.
------	--

- 2) In the **Internet** section, choose the Internet Connection type as **Dynamic IP (SLAAC/DHCPv6)**, and configure the corresponding parameters. Then click **Save**.

Internet Connection Type	Choose Dynamic IP (SLAAC/DHCPv6) as the connection type.
--------------------------	--

IPv6 Address/ Primary DNS/ Secondary DNS	Displays the IPv6 address/Primary DNS/Secondary DNS of the WAN port. These parameters are automatically assigned by the DHCPv6 server from your ISP.
--	--

Renew	Click this button to get new IPv6 parameters assigned by the DHCPv6 server from the ISP.
-------	--

Release	Click this button to release the IPv6 parameters assigned by DHCPv6 server from the ISP.
---------	--

- 3) In the **Internet** section, click **Advanced** to configure the way of getting the IPv6 address and DNS address, and configure the Prefix Delegation. Then click **Save**.

Get IPv6 Address	<p>Choose the method by which the IPv6 address is obtained from the ISP.</p> <p>DHCPv6: The DHCP server automatically assigns the IPv6 address.</p> <p>SLAAC+Stateless DHCP: The DHCP server advertises the IPv6 prefix to the WAN port, the WAN port then dynamically form a host identifier that is 64 bits long and will be suffixed to the end of the advertised prefix to form an IPv6 address. Generally, the host identifier was formed using the EUI-64.</p>
Prefix Delegation	<p>Enable or disable prefix delegation. The prefix will be assigned to the LAN clients.</p> <p>Enable: The prefix of the IPv6 address will automatically be assigned by the ISP, and you do not need to configure the prefix in LAN page.</p> <p>Disable: You need to enter a prefix manually.</p> <p>Note: If more than one WAN port is enabled with Prefix Delegation, the LAN port will assign the prefix of the latest enabled WAN port to the LAN clients.</p>
DNS Address	<p>Choose the way of getting DNS address from the ISP.</p> <p>Get dynamically from ISP: The DNS address will automatically assigned by the ISP.</p> <p>Use the following DNS address: The user need to manually enter the DNS address provided by the ISP.</p>
Primary DNS/ Secondary DNS	<p>Enter the DNS address provided by the ISP.</p>

■ **Configuring the Static IP**

Figure 8-3 Configuring the Static IP

?

IPv6: Enable

Internet

Internet Connection Type: Static IP ▼

IPv6 Address:

Default Gateway:

Primary DNS:

Secondary DNS:

Follow these steps to configure static IP connection:

- 1) In the **General** section, check the box to enable IPv6 function, then click **Save**.

IPv6	Check the box to enable IPv6 function.
------	--

- 2) In the **Internet** section, choose the Internet Connection type as **Static IP**, and configure the corresponding parameters. Then click **Save**.

Internet Connection Type	Choose Static IP as the connection type.
-----------------------------	--

IPv6 Address	Enter the IPv6 address provided by your ISP.
--------------	--

Default Gateway	Enter the default gateway provided by your ISP.
-----------------	---

Primary DNS/ Secondary DNS	Enter the DNS address provided by your ISP.
-------------------------------	---

■ Configuring the PPPoE

Figure 8-4 Configuring the PPPoE

General

IPv6: Enable

Internet

Internet Connection Type: PPPoE ▼

PPPoE same session with IPv4 connection

Username:

Password:

IPv6 Address:

Advanced

Get IPv6 Address: DHCPv6 SLAAC+Stateless DHCP Specified by ISP

Prefix Delegation: Enable Disable

DNS Address: Get dynamically from ISP Use the following DNS Addresses

Primary DNS:

Secondary DNS:

Follow these steps to configure PPPoE connection:

- 1) In the **General** section, check the box to enable IPv6 function, then click **Save**.

IPv6 Check the box to enable IPv6 function.

- 2) In the **Internet** section, choose the Internet Connection type as **PPPoE**, and configure the corresponding parameters. Then click **Save**.

Internet Connection Type	<p>Choose PPPoE as the connection type.</p> <p>Note:</p> <ul style="list-style-type: none"> If your ISP provides only one PPPoE account for both IPv4 and IPv6 connections, and you have already established an IPv4 connection on this WAN port, you can check PPPoE same session with IPv4 connection, then the WAN port will use the PPP session of IPv4 PPPoE connection to get the IPv6 address. In this case, you do not need to enter the username and password of the PPPoE account on this page. If your ISP provides two separate PPPoE accounts for the IPv4 and IPv6 connections, or the IPv4 connection of this WAN port is not based on PPPoE, please don't check PPPoE same session with IPv4 connection and manually enter the username and password for the IPv6 connection.
Username	Enter the PPPoE username provided by your ISP.
Password	Enter the PPPoE password provided by your ISP.
IPv6 Address	Displays the IPv6 address of the WAN port.
<p>3) In the Internet section, click Advanced to configure the way of getting the IPv6 address and DNS address, and configure the Prefix Delegation. Then click Save.</p>	
Get IPv6 Address	<p>Choose the method by which the IPv6 address is obtained from the ISP.</p> <p>DHCPv6: The DHCP server automatically assigns the IPv6 address.</p> <p>SLAAC+Stateless DHCP: The DHCP server advertises the IPv6 prefix to the WAN port, the WAN port then dynamically forms a host identifier that is 64 bits long and will be suffixed to the end of the advertised prefix to form an IPv6 address. Generally, the host identifier is formed using the EUI-64.</p>
Prefix Delegation	<p>Enable or disable prefix delegation. The prefix will be assigned to the LAN clients.</p> <p>Enable: The prefix of the IPv6 address will automatically be assigned by the ISP, and you do not need to configure the prefix in the LAN page.</p> <p>Disable: You need to enter a prefix manually.</p> <p>Note: If more than one WAN port is enabled with Prefix Delegation, the LAN port will assign the prefix of the latest enabled WAN port to the LAN clients.</p>
DNS Address	<p>Choose the way of getting DNS address from the ISP.</p> <p>Get dynamically from ISP: The DNS address will automatically assigned by the ISP.</p> <p>Use the following DNS address: The user needs to manually enter the DNS address provided by the ISP.</p>
Primary DNS/ Secondary DNS	Enter the DNS address provided by the ISP.

■ Configuring the 6to4 Tunnel

6to4 is an internet transition mechanism for migrating from IPv4 to IPv6, a system that allows IPv6 packets to be transmitted over an IPv4 network. The IPv6 packet will be encapsulated in the IPv4 packet and transmitted to the IPv6 destination through IPv4 network.

Figure 8-5 Configuring the 6to4 Tunnel

Follow these steps to configure 6to4 Tunnel connection:

- 1) In the **General** section, check the box to enable IPv6 function, then click **Save**.

IPv6	Check the box to enable IPv6 function.
------	--

- 2) In the **Internet** section, choose the Internet Connection type as **6to4 Tunnel**, and configure the corresponding parameters. Then click **Save**.

Internet Connection Type	Choose the connection type as PPPoE.
--------------------------	--------------------------------------

IPv4 Address/ IPv4 Subnet Mask/IPv4 Default Gateway	These parameters will be dynamically generated by the IPv4 information of WAN port after you click Connect.
--	---

Tunnel Address	Displays the tunnel address of the WAN port.
----------------	--

- 3) (Optional) In **Internet** section, click **Advanced** to configure the DNS server. Then click **Save**.

Use the following DNS Server	Check the box to manually enter the IP address DNS server provided by your ISP.
	Note: If this option is not enabled, the router will use the default DNS servers with the IPv6 address as 2001:4860:4860::8888 and 2001:4860:4860::8844.
Primary DNS/ Secondary DNS	Enter the IPv6 address of the DNS server provided by your ISP.

■ Configuring the Pass-Through (Bridge)

In Pass-Through (Bridge) mode, the router works as a transparent bridge. The IPv6 packets received from the WAN port will be transparently forwarded to the LAN port and vice versa. No extra parameter is required.

Figure 8-6 Configuring the Pass-Through (Bridge)

Follow these steps to configure Pass-Through (Bridge) connection:

- 1) In the **General** section, check the box to enable IPv6 function, then click **Save**.

IPv6	Check the box to enable IPv6 function.
------	--

- 2) In the **Internet** section, choose the Internet Connection type as **Pass-Through (Bridge)**, then click **Save**.

Internet Connection Type	Choose the connection type as Pass-Through (Bridge).
-----------------------------	--

Note:

If the Internet Connection Type of any WAN port is Pass-Through (Bridge), the IPv6 parameters of the LAN port and the other WAN ports cannot be configured.

Part 4

Configuring Preferences

CHAPTERS

1. Overview
2. IP Group Configuration
3. Time Range Configuration
4. VPN IP Pool Configuration
5. Service Type Configuration

1 Overview

You can preset certain preferences, such as IP groups, time ranges, IP Pools and service types. These preferences will appear as options for you to choose when you are configuring the corresponding parameters for some functions. For example, the IP groups configured here will appear as options when you are configuring the effective IP addresses for functions like Bandwidth Control, Session Limit, Policy Routing and so on.

Once you configure a preference here, it can be applied to multiple functions, saving time during the configuration. For example, after configuring a time range in the **Preferences > Time Range > Time Range** page, you can use this time range as the effective time of Bandwidth Control rules, Link Backup rules, Policy Routing rules, and so on.

2 IP Group Configuration

IP groups configured here can be used as effective IP addresses for multiple functions like Bandwidth Control, Session Limit , Policy Routing and so on.

To complete IP Group configuration, follow these steps:

- 1) Add IP address entries.
- 2) Add IP address entries to an IP group.

2.1 Adding IP Address Entries

Choose the menu **Preferences > IP Group > IP Address** and click **Add** to load the following page.

Figure 2-1 Add an IP Address Entry

IP Address List + Add - Delete

☐	ID	Name	IP Address Type	IP Address Range	IP Address/Mask	Description	Operation
--	--	--	--	--	--	--	--

Name:

IP Address Type: IP Address Range IP Address/Mask

-

Description: (Optional)

--	1	IP_LAN	IP Address/Mask	---	192.168.0.0/24	IP_LAN	---
----	---	--------	-----------------	-----	----------------	--------	-----

Follow these steps to add an IP address entry:

- 1) Enter a name and specify the IP address range.

Name	Enter a name for the IP address entry. Only letters, digits or underscores are allowed.
IP Address Type	Choose a type and enter the IP address in the corresponding format. Two types are provided: IP Address Range: Specify a starting IP address and an ending IP address. IP Address/Mask: Specify a network address and the subnet mask.
Description	(Optional) Enter a brief description of this IP address entry to make identifying it easier.

- 2) Click **OK**.

2.2 Grouping IP Address Entries

Choose the menu **Preferences > IP Group > IP Group** and click **Add** to load the following page.

Figure 2-2 Create an IP Group

Follow these steps to create an IP group and add IP address entries to the group:

- 1) Specify a name and configure the range to add an IP address range.

Group Name	Enter a name for the IP group. Only letters, digits or underscores are allowed.
Address Name	Select the IP address entries as the members of the group from the drop-down list. It is multi-optional. If no IP address entries are selected, the rule that references this IP group will have no effect on any IP addresses.
Description	(Optional) Enter an brief description of this IP group to make identifying it easier.

- 2) Click **OK**.

You can also choose an existing IP group and click  to add or remove the IP address members.

Note:

An IP group that is being referenced by a rule cannot be deleted.

3 Time Range Configuration

Time range configuration allows you to define time ranges by specifying the period in a day and days in a week. The time range configured here can be used as the effective time for multiple functions like Bandwidth Control, Link Backup, Policy Routing and so on.

Choose the menu **Preferences > Time Range > Time Range** and click **Add** to load the following page.

Figure 3-1 Add a Time Range Entry

Time Range List
+ Add - Delete

<input type="checkbox"/>	ID	Time Range Name	Working Time	Description	Operation
--	--	--	--	--	--
<div style="display: flex; flex-direction: column; gap: 5px;"> <div>Time Range Name: <input style="width: 100%;" type="text"/></div> <div>Time Settings: <input checked="" type="radio"/> Working Calendar <input type="radio"/> Manually</div> <div>Working Calendar: <input type="button" value="📅"/></div> <div>Description: <input style="width: 80%;" type="text"/> (Optional)</div> </div> <div style="display: flex; justify-content: space-between; margin-top: 5px;"> <input type="button" value="OK"/> <input type="button" value="Cancel"/> </div>					
--	1	Any	<input type="button" value="📅"/>	Any time	---

Follow these steps to add a time range entry:

- 1) Enter a name for the time range entry.

Time Range Name	Enter a name for the time range entry. Only letters, digits or underscores are allowed.
------------------------	---

- 2) Choose a mode to set the time range. Two modes are provided: Working Calendar and Manually.

- Working Calendar

Working Calendar mode allows you to set the time range on a calendar. In this mode, the effective time can be accurate to the hour.

Choose Working Calendar mode and click to load the following page.

Figure 3-2 Working Calendar Mode

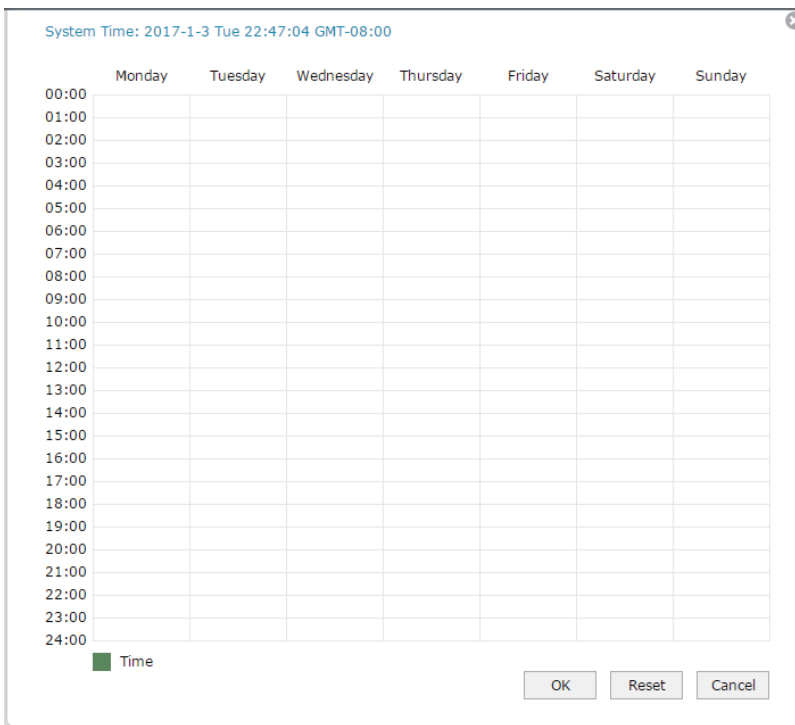

Select the time slices and click **OK** to set the time range. You can click the time slices, or alternatively drag the areas to select or deselect the time slices.

▪ **Manually**

Manually mode allows you to enter the time range and select the effective days in a week manually. In this mode, effective time can be accurate to the minute.

Choose Manually mode to load the following page.

Figure 3-3 Manually Mode

Time Settings: Working Calendar Manually

Week: Mon Tue Wed Thu Fri Sat Sun

Time range: [] : [] - [] : [] [+]

Week	Select the effective days in a week.
Time Range	Enter a start and end time. If the effective time is discontinuous, click [+] to add another time range.

- 3) (Optional) Enter an brief description of this time range to make identifying it easier.
- 4) Click **OK**.

 **Note:**

A time range entry that is being referenced by a rule cannot be deleted.

4 VPN IP Pool Configuration

Note:

TL-ER5120 does not support VPN IP Pool.

The VPN IP pools configured here can be used as the VPN IP address pools when configuring L2TP VPN and PPTP VPN.

Choose the menu **Preferences > VPN IP Pool > VPN IP Pool** and click **Add** to load the following page.

Figure 4-1 Add an IP Pool Entry

IP Pool List

+ Add - Delete

<input type="checkbox"/>	ID	IP Pool Name	Starting IP Address	Ending IP Address	Operation
--	--	--	--	--	--

IP Pool Name:

Starting IP Address:

Ending IP Address:

Follow these steps to add an IP Pool:

- 1) Enter a name and specify the starting and ending IP address of the IP Pool.

IP Pool Name

Enter a name for the IP Pool. Only letters, digits or underscores are allowed.

Starting IP Address/ Ending IP Address

Specify the starting and ending IP address. The range of the IP pool cannot overlap with the existing IP pools.

- 2) Click **OK**.

Note:

An IP pool entry that is being referenced by a rule cannot be deleted.

5 Service Type Configuration

The service type entries configured here can be used as part of the matching conditions when configuring the Access Control rules in Firewall.

Choose the menu **Preferences > Service Type > Service Type** to load the following page.

Figure 5-1 Service Type List

Service Type List						
<input type="checkbox"/>	ID	Service Type Name	Protocol	Detail	Description	Operation
--	1	ALL	0-255	---	ALL	---
--	2	FTP	TCP	Source Port = 0-65535; Destination Port = 21-21	FTP	---
--	3	SSH	TCP	Source Port = 0-65535; Destination Port = 22-22	SSH	---
--	4	TELNET	TCP	Source Port = 0-65535; Destination Port = 23-23	TELNET	---
--	5	SMTP	TCP	Source Port = 0-65535; Destination Port = 25-25	SMTP	---
--	6	DNS	UDP	Source Port = 0-65535; Destination Port = 53-53	DNS	---
--	7	HTTP	TCP	Source Port = 0-65535; Destination Port = 80-80	HTTP	---
--	8	POP3	TCP	Source Port = 0-65535; Destination Port = 110-110	POP3	---
--	9	SNTP	UDP	Source Port = 0-65535; Destination Port = 123-123	SNTP	---
--	10	H.323	TCP	Source Port = 0-65535; Destination Port = 1720-1720	H.323	---
--	11	ICMP_ALL	ICMP	Type = 255; Code = 255	icmp	---
--	12	HTTPS	TCP	Source Port = 0-65535; Destination Port = 443-443	---	---

The entries in gray are system predefined service types. You can add other entries if your service type is not in the list.

Click **Add** to load the following page.

Figure 5-2 Add an Service Type Entry

Service Type List

+ Add - Delete

<input type="checkbox"/>	ID	Service Type Name	Protocol	Detail	Description	Operation
--	--	--	--	--	--	--

Service Type Name:

Protocol: TCP UDP TCP/UDP ICMP Other

Source Port Range: -

Destination Port Range: -

Description: (Optional)

OK
Cancel

Follow these steps to add a service type entry:

- 1) Enter a name for the service type.

Service Type Name

Enter a name for the service type. Only letters, digits or underscores are allowed.

- 2) Select the protocol for the service type. The predefined protocols include **TCP**, **UDP**, **TCP/UDP** and **ICMP**. For other protocols, select the option **Other**.

When **TCP**, **UDP**, or **TCP/UDP** is selected, the following page will appear.

Figure 5-3 TCP/UDP Protocol

Protocol: TCP UDP TCP/UDP ICMP Other

Source Port Range: -

Destination Port Range: -

Source Port Range/
Destination Port Range

Specify range of the source port and destination port of the TCP or UDP packets. Packets whose source port and destination port are both in the range are considered as the target packets.

When **ICMP** is selected, the following page will appear.

Figure 5-4 ICMP Protocol

Protocol: TCP UDP TCP/UDP ICMP Other

Type:

Code:

Type/Code

Specify the type and code of the ICMP packets. ICMP packets with both the type and code fields matched are considered as the target packets.

When **Other** is selected, the following page will appear.

Figure 5-5 Other Protocols

Protocol:	<input type="radio"/> TCP	<input type="radio"/> UDP	<input type="radio"/> TCP/UDP	<input type="radio"/> ICMP	<input checked="" type="radio"/> Other
Protocol Number:	<input type="text"/>				

Protocol Number

Specify the protocol number of the packets. Packets with the protocol number field matched are considered as the target packets.

- 3) (Optional) Enter a brief description of this service type to make identifying it easier.
- 4) Click **OK**.

 **Note:**

A service type entry that is being referenced by a rule cannot be deleted.

Part 5

Configuring Transmission

CHAPTERS

1. Transmission
2. NAT Configurations
3. Bandwidth Control Configuration
4. Session Limit Configurations
5. Load Balancing Configurations
6. Routing Configurations
7. Configuration Examples

1 Transmission

1.1 Overview

Transmission function provides multiple traffic control measures for the network. You can configure the transmission function according to your actual needs.

1.2 Supported Features

The transmission module includes NAT, Bandwidth Control, Session Limit, Load Balancing and Routing.

NAT

NAT (Network Address Translation) is the translation between private IP and public IP. NAT provides a way to allow multiple private hosts to access the public network using one public IP at the same time, which alleviates the shortage of IP addresses. Furthermore, NAT strengthens the LAN (Local Area Network) security since the address of LAN host never appears on the internet. The router supports following NAT features:

- Multi-Nets NAT

Multi-Nets NAT function can help the router provide NAT translation for multiple subnets.

- One-to-One NAT

One-to-One NAT creates a relationship between a private IP address and a public IP address. A device with a private IP address can be accessed through the corresponding valid public IP address.

- Virtual Servers

When you build up a server in the local network and want to share it on the internet, Virtual Servers can realize the service and provide it to the internet users. At the same time Virtual Servers can keep the local network safe as other services are still invisible from the internet.

- Port Triggering

Port Triggering is a feature used to dynamically forward traffic on a certain port to a specific server on the local network. When a host in the local network initiates a connection to the triggering port, all the external ports will be opened for subsequent connections. The router can record the IP address of the host, when the data from the internet returns to the

external ports, the router can forward them to the corresponding host. Port Triggering is mainly applied to online games, VoIPs, video players and so on.

- **NAT-DMZ**

When a PC is set to be a DMZ (Demilitarized Zone) host in the local network, it is totally exposed to the internet, which can realize the unlimited bidirectional communication between internal hosts and external hosts. The DMZ host becomes a virtual server with all ports opened. When you are not clear about which ports to open in some special applications, such as IP camera and database software, you can set the PC to be a DMZ host.

- **ALG**

Some special protocols such as FTP, H.323, SIP, IPSec and PPTP will work properly only when ALG (Application Layer Gateway) service is enabled.

Bandwidth Control

You can control the bandwidth by configuring bandwidth control rules for limiting various data flows. In this way, the network bandwidth can be reasonably distributed and utilized.

Session Limit

The amount of TCP and UDP sessions supported by the router is finite. If some local hosts transmit too many TCP and UDP sessions to the public network, the communication quality of the other local hosts will be affected, thus it is necessary to limit the sessions of those hosts.

Load Balancing

You can configure the traffic sharing mode of the WAN ports to optimize the resource utilization.

Routing

You can configure policy routing rules and static routing.

Policy routing provides a more accurate way to control the routing based on the policy defined by the network administrator.

Static routing is a form of routing that is configured manually by adding non-aging entries into a routing table. The manually-configured routing information guides the router in forwarding data packets to the specific destination.

2 NAT Configurations

With NAT configurations, you can:

- Configure the Multi-Nets NAT.
- Configure the One-to-One NAT.
- Configure the Virtual Servers.
- Configure the Port Triggering.
- Configure the NAT-DMZ.
- Configure the ALG.

2.1 Configuring the Multi-Nets NAT

Choose the menu **Transmission > NAT > Multi-Nets NAT** and click **Add** to load the following page.

Figure 2-1 Configuring the Multi-Nets NAT

<input type="checkbox"/>	ID	Name	Interface	Source IP Range	Status	Description	Operation
--	--	--	--	--	--	--	--
<div style="border: 1px solid #ccc; padding: 10px;"> <p>Name: <input type="text"/></p> <p>Interface: <input type="text" value="---"/> ▼</p> <p>Source IP Range: <input type="text"/> / <input type="text"/></p> <p>Status: <input checked="" type="checkbox"/> Enable</p> <p>Description: <input type="text"/> (Optional)</p> <p><input type="button" value="OK"/> <input type="button" value="Cancel"/></p> </div>							
--	1	NAT_LAN_WAN1	WAN1	192.168.0.0/24	Enabled	---	---
--	2	NAT_LAN_WAN2	WAN2	192.168.0.0/24	Enabled	---	---

Follow these steps to configure the Multi-Nets NAT:

- 1) Specify the name of the Multi-Nets NAT rule and configure other related parameters.

Interface Specify the effective interface for the rule.

Source IP Range Specify the source IP range for the rule.

Status	Check the box to enable the rule.
Description	Give a description for the rule entry to facilitate your management.

2) Click **OK**.

2.2 Configuring the One-to-One NAT

Choose the menu **Transmission > NAT > One-to-One NAT** and click **Add** to load the following page.

Figure 2-2 Configuring the One-to-One NAT

<input type="checkbox"/>	ID	Name	Interface	Original IP	Translated IP	DMZ Forwarding	Description	Status	Operation
--	--	--	--	--	--	--	--	--	--

Name:

Interface:

Original IP:

Translated IP:

DMZ Forwarding: Enable

Description: (Optional)

Status: Enable

Follow these steps to configure the One-to-One NAT:

1) Specify the name of the One-to-One NAT rule and configure other related parameters.

Interface	Specify the effective interface for the rule.
Original IP	Specify the original IP address for the rule. The original IP address cannot be the broadcast address, network address or IP address of the interface.
Translated IP	Specify the translated IP address for the rule. The translated IP address cannot be the broadcast address, network address or IP address of the interface.
DMZ Forwarding	Check the box to enable DMZ Forwarding. The packets transmitted to the translated IP address will be forwarded to the host of original IP address if DMZ Forwarding is enabled.
Description	Give a description for the rule entry to facilitate your management.
Status	Check the box to enable the rule.

2) Click **OK**.

 **Note:**

One-to-One NAT take effects only when the connection type of WAN is Static IP.

2.3 Configuring the Virtual Servers

Choose the menu **Transmission > NAT > Virtual Servers** and click **Add** to load the following page.

Figure 2-3 Configuring the Virtual Servers

<input type="checkbox"/>	ID	Name	Interface	External Port	Internal Port	Internal Server IP	Protocol	Status	Operation
--	--	--	--	--	--	--	--	--	--

Name:

Interface:

External Port: (XX or XX-XX ,1-65535)

Internal Port: (XX or XX-XX ,1-65535)

Internal Server IP:

Protocol:

Status: Enable

Follow these steps to configure the Virtual Servers:

- 1) Specify the name of the Virtual Server rule and configure other related parameters.

Interface	Specify the effective interface for the rule.
External Port	Enter the service port or port range the router provided for accessing external network. The ports or port ranges cannot overlap with those of other virtual server rules.
Internal Port	Specify the service port or port range of the LAN host as virtual server.
Internal Server IP	Enter the IP address of the specified internal server for the entry. All the requests from the internet to the specified LAN port will be redirected to this host.
Protocol	Specify the protocol used for the entry.
Status	Check the box to enable the rule.

- 2) Click **OK**.

2.4 Configuring the Port Triggering

Choose the menu **Transmission > NAT > Port Triggering** and click **Add** to load the following page.

Figure 2-4 Configuring the Port Triggering

<input type="checkbox"/>	ID	Interface	Name	Trigger Port	Trigger Protocol	Incoming Port	Incoming Protocol	Status	Operation
--	--	--	--	--	--	--	--	--	--

Interface:

Name:

Trigger Port: (XX or XX-XX)

Trigger Protocol:

Incoming Port: (XX or XX-XX)

Incoming Protocol:

Status: Enable

Follow these steps to configure the Port Triggering:

- 1) Specify the name of the Port Triggering rule and configure other related parameters.

Interface	Specify the effective interface for the rule.
Trigger Port	Enter the trigger port or port range. Each entry supports at most 5 groups of trigger ports. For example, you can enter 1-2, 3-4, 5-6, 7-8, 8-9. Note that the ports or port ranges cannot overlap with those of other port triggering rules.
Trigger Protocol	Specify the trigger protocol for the trigger port.
Incoming Port	Enter the incoming port or port range. Each entry supports at most 5 groups of incoming ports. For example, you can enter 1-2, 3-4, 5-6, 7-8, 8-9. Note that the ports or port ranges cannot overlap with those of other port triggering rules.
Incoming Protocol	Specify the incoming protocol for the incoming port.
Status	Check the box to enable the rule.

- 2) Click **OK**.

2.5 Configuring the NAT-DMZ

Choose the menu **Transmission > NAT > NAT-DMZ** and click **Add** to load the following page.

Figure 2-5 Configuring the NAT-DMZ

<input type="checkbox"/>	ID	Name	Interface	Host IP Address	Status	Operation
--	--	--	--	--	--	--

Name:

Interface: ▼

Host IP Address:

Status: Enable

Follow these steps to configure the NAT-DMZ:

- 1) Specify the name of the NAT-DMZ rule and configure other related parameters.

Interface Specify the effective interface for the rule.

Host IP Address Specify the host IP address for NAT-DMZ..

Status Check the box to enable the rule.

- 2) Click **OK**.

2.6 Configuring the ALG

Choose the menu **Transmission > NAT > ALG** to load the following page.

Figure 2-6 Configuring the ALG

ALG

FTP ALG

H.323 ALG

PPTP ALG

SIP ALG

IPSec ALG

Enable related ALG according to your needs and click **Save**.

3 Bandwidth Control Configuration

Bandwidth Control functions to control the bandwidth by configuring rules for limiting various data flows. In this way, the network bandwidth can be reasonably distributed and utilized.

Choose the menu **Transmission > Bandwidth Control** to load the following page.

Figure 3-1 Configuring the Bandwidth Control

Bandwidth Control Config

Enable Bandwidth Control

Enable Bandwidth Control when bandwidth usage reaches %

Bandwidth Control Rule List

+ Add - Delete

<input type="checkbox"/>	ID	Name	Direction	Group	Maximum Upstream Bandwidth	Maximum Downstream Bandwidth	Mode	Effective Time	Status	Operation
--	--	--	--	--	--	--	--	--	--	--

Follow these steps to configure the Bandwidth Control rule:

- 1) In the **Bandwidth Control Config** Section, enable Bandwidth Control function globally.

Enable Bandwidth Control

Check the box to enable Bandwidth Control globally.

Enable Bandwidth Control When

With "Enable Bandwidth Control" selected, you can specify a percentage, and the Bandwidth Control will take effect only when the bandwidth usage reaches the percentage you specified.

- 2) In the **Bandwidth Control Rule List** section, click **Add** to load the following page.

Figure 3-2 Add Bandwidth Control rules

<input type="checkbox"/>	ID	Name	Direction	Group	Maximum Upstream Bandwidth	Maximum Downstream Bandwidth	Mode	Effective Time	Status	Operation
--	--	--	--	--	--	--	--	--	--	--

Name:

Direction: ▼

Group: ▼

Maximum Upstream Bandwidth: Kbps(100-10000000)

Maximum Downstream Bandwidth: Kbps(100-10000000)

Mode: Shared Individual

Effective Time: ▼

Description: (Optional)

ID: (Optional)

Status: Enable

Specify the name of the Bandwidth Control rule and configure other related parameters. Then click **OK**.

Direction	Specify the data stream direction for the rule.
Group	Specify the address group for the rule to define the controlled users. The IP group referenced here can be created on the Preferences > IP Group > IP Group page.
Maximum Upstream Bandwidth	Specify the Maximum Upstream Bandwidth in Kbps for the rule.
Maximum Downstream Bandwidth	Specify the Maximum Downstream Bandwidth in Kbps for the rule.
Mode	Specify the bandwidth control mode for the address group. Individual means the bandwidth of each user is equal to the current bandwidth of this entry. Shared means the total bandwidth of all controlled IP addresses is equal to the current bandwidth of this entry.
Effective Time	Specify the time for the rule to take effect. Any means it always takes effect. The time range referenced here can be created on the Preference > Time Range > Time Range page.
Description	Enter a brief description for the rule.
ID	Append the rule to the right position to give a priority for the rule.
Status	Check the box to enable the rule.

4 Session Limit Configurations

To complete Session Limit configuration, follow these steps:

- 1) Configure session limit.
- 2) View the session limit information.

4.1 Configuring Session Limit

Choose the menu **Transmission > Session Limit > Session Limit** to load the following page.

Figure 4-1 Configuring the Session Limit

General

Enable Session Limit

Session Limit Rule List

+ Add - Delete

<input type="checkbox"/>	ID	Name	Group	Max Sessions	Status	Operation
--	--	--	--	--	--	--

Follow these steps to configure the Session Limit rule:

- 1) In the **General** Section, enable Session Limit function globally.
- 2) In the **Session Limit Rule List** section, click **Add** to load the following page.

Figure 4-2 Add Session Limit rules

<input type="checkbox"/>	ID	Name	Group	Max Sessions	Status	Operation
--	--	--	--	--	--	--

Name:

Group:

Max Sessions:

Status: Enable

Specify the name of the Session Limit rule and configure other related parameters.

Then click **OK**.

Group	Specify the address group to which the rule will be applied. The IP group referenced here can be created on the Preferences > IP Group > IP Group page.
Max Sessions	Specify the max sessions for the controlled users.
Status	Check the box to enable the rule.

4.2 Viewing the Session Limit Information

Choose the menu **Transmission > Session Limit > Session Monitor** to load the following page.

Figure 4-3 Viewing the Session Limit Information

Session Monitor List				
Entry Count: 1				Refresh
<input type="checkbox"/>	ID	IP	Max Sessions	Current Sessions
<input type="checkbox"/>	1	192.168.0.100	1000	633

View the Session Limit information of hosts configured with Session Limit. Click the **Refresh** button to get the latest information.

5 Load Balancing Configurations

With load balancing configurations, you can:

- Configure the load balancing
- Configure the link backup
- Configure the online detection

5.1 Configuring the Load Balancing

Choose the menu **Transmission > Load Balancing > Basic Settings** to load the following page.

Figure 5-1 Configuring the Load Balancing

Follow these steps to configure the load balancing:

- 1) In the **General** Section, enable load balancing function globally and click **Save**.
- 2) In the **Basic Settings** section, select the appropriate method for load balancing and click **Save**.

Enable Application Optimized Routing

With Application Optimized Routing enabled, the router will consider the source IP address and destination IP address (or destination port) of the packets as a whole and record the WAN port they pass through. Then the packets with the same source IP address and destination IP address (or destination port) will be forwarded to the recorded WAN port. This feature ensures that multi-connected applications work properly.

Enable Bandwidth Based Balance Routing on port(s)

Select the WAN port from the drop-down list to enable Bandwidth Based Balance Routing.

5.2 Configuring the Link Backup

With Link Backup function, the router will switch all the new sessions from dropped line automatically to another to keep an always on-line network.

Choose the menu **Transmission > Load Balancing > Link Backup** and click **Add** to load the following page.

Figure 5-2 Configuring the Link Backup Rule

<input type="checkbox"/>	ID	Primary WAN	Backup WAN	Mode	Effective Time	Status	Operation
--	--	--	--	--	--	--	--

Primary WAN:

Backup WAN:

Mode: Timing Failover

Effective Time:

Status: Enable

Configure the following parameters on this page and click **OK**.

Primary WAN	Specify the primary WAN port.
Backup WAN	Specify the backup WAN port to back up the traffic for the primary WAN port under the specified condition.
Mode	Specify the mode as Timing or Failover. Timing: Link Backup will be enabled if the specified effective time is reached. All the traffic on the primary WAN will switch to the backup WAN at the beginning of the effective time; the traffic on the backup WAN will switch to the primary WAN at the ending of the effective time. Failover: Enable backup link when primary WAN failed.
Effective Time	Specify the time for the rule to take effect. Always means it always take effect. The time range referenced here can be created on the Preference > Time Range > Time Range page.
Status	Check the box to enable the rule.

5.3 Configuring the Online Detection

With Online Detection function, you can detect the online status of the WAN port.

Choose the menu **Transmission > Load Balancing > Online Detection** and click  to load the following page.

Figure 5-3 Configuring the Online Detection

ID	Port	Port Status	Operation
1	WAN1	Offline	---
<div style="border: 1px solid #ccc; padding: 5px;"> <p>Port: <input type="text" value="WAN1"/></p> <p>Mode: <input checked="" type="radio"/> Auto <input type="radio"/> Manual <input type="radio"/> Always Online</p> <p>Ping: <input type="text" value="0.0.0.0"/></p> <p>DNS Lookup: <input type="text" value="0.0.0.0"/></p> <p><input type="button" value="OK"/> <input type="button" value="Cancel"/></p> </div>			
2	WAN2	Offline	

Configure the following parameters on this page and click **OK**.

Port	Displays the name of WAN Port.
Mode	Select the online detection mode. Auto: In Auto Mode, the DNS server of the WAN port will be selected as the destination for DNS Lookup to detect whether the WAN is online. Manual: In Manual Mode, you can configure the destination IP address for PING and DNS Lookup manually to detect whether the WAN is online. Always Online: In Always Online Mode, the status of the port will always be online.
Ping	With "Manual Mode" selected, specify the destination IP for Ping. The corresponding port will ping the IP address to detect whether the WAN port is online. 0.0.0.0 means Ping detection is disabled.
DNS Lookup	With "Manual Mode" selected, specify the IP address of DNS server. The corresponding port will perform the DNS lookup using default domain name to detect whether the WAN port is online. 0.0.0.0 means DNS Lookup is disabled.

6 Routing Configurations

With routing configurations, you can:

- Configure the static routing
- Configure the policy routing rule
- View the routing table

6.1 Configuring the Static Routing

Choose the menu **Transmission > Routing > Static Route** and click **Add** to load the following page.

Figure 6-1 Configuring the Static Routing

<input type="checkbox"/>	ID	Name	Destination IP	Subnet Mask	Next Hop	Interface	Metric	Status	Operation
--	--	--	--	--	--	--	--	--	--

Name:

Destination IP:

Subnet Mask:

Next Hop:

Interface: ▼

Metric: (0-15)

Description: (Optional)

Status: Enable

Specify the name of the static route entry and configure other related parameters. Then click **OK**.

Destination IP	Specify the destination IP address the route leads to.
Subnet Mask	Specify the subnet mask of the destination network.
Next Hop	Specify the IP address to which the packet should be sent next.
Interface	Specify the physical network interface through which this route is accessible.
Metric	Define the priority of the route. A smaller value means a higher priority. The default value is 0. It is recommended to keep the default value.

Description	Enter a brief description for the rule.
Status	Check the box to enable the rule.

6.2 Configuring the Policy Routing

Choose the menu **Transmission > Routing > Policy Routing** and click **Add** to load the following page.

Figure 6-2 Configuring the Policy Routing

<input type="checkbox"/>	ID	Name	Service Type	Source IP	Destination IP	WAN	Effective Time	Description	Status	Operation
--	--	--	--	--	--	--	--	--	--	--

Name:

Service Type:

Source IP:

Destination IP:

WAN:

Description: (Optional)

ID: (Optional)

Status: Enable

Specify the name of the policy routing entry and configure other related parameters. Then click **OK**.

Service Type	Specify the service type for the rule.
Source IP	Enter the source IP range for the rule. 0.0.0.0 - 0.0.0.0 means any IP is acceptable.
Destination IP	Enter the destination IP range for the rule. 0.0.0.0 - 0.0.0.0 means any IP is acceptable.
WAN	Specify the outgoing port for the rule.
Effective Time	Specify the effective time for the rule.
Description	Enter a brief description for the rule.
Status	Check the box to enable the rule.

6.3 Viewing the Routing Table

Choose the menu **Transmission > Routing > Routing Table** to load the following page.

Figure 6-3 Routing Table

ID	Destination IP	Subnet Mask	Next Hop	Interface	Metric
1	127.0.0.0	255.0.0.0	0.0.0.0	lo	0
2	192.168.0.0	255.255.255.0	0.0.0.0	LAN	0

The **Routing Table** shows the information of the current route entries.

Destination IP	Displays the destination IP address the route leads to.
Subnet Mask	Displays the subnet mask of the destination network.
Next Hop	Displays the gateway IP address to which the packet should be sent next.
Interface	Displays the physical network interface through which this route is accessible.
Metric	Displays the metric to reach the destination IP address.

7 Configuration Examples

7.1 Example for Configuring NAT

7.1.1 Network Requirements

A company has two departments: Market Department and RD department. Each department is assigned to an individual subnet. The company has the following requirements:

- 1) The two departments need to access the internet via the same gateway router.
- 2) The company has a web server which needs to be accessed by the users on the internet.

7.1.2 Network Topology

Figure 7-1 Network Topology

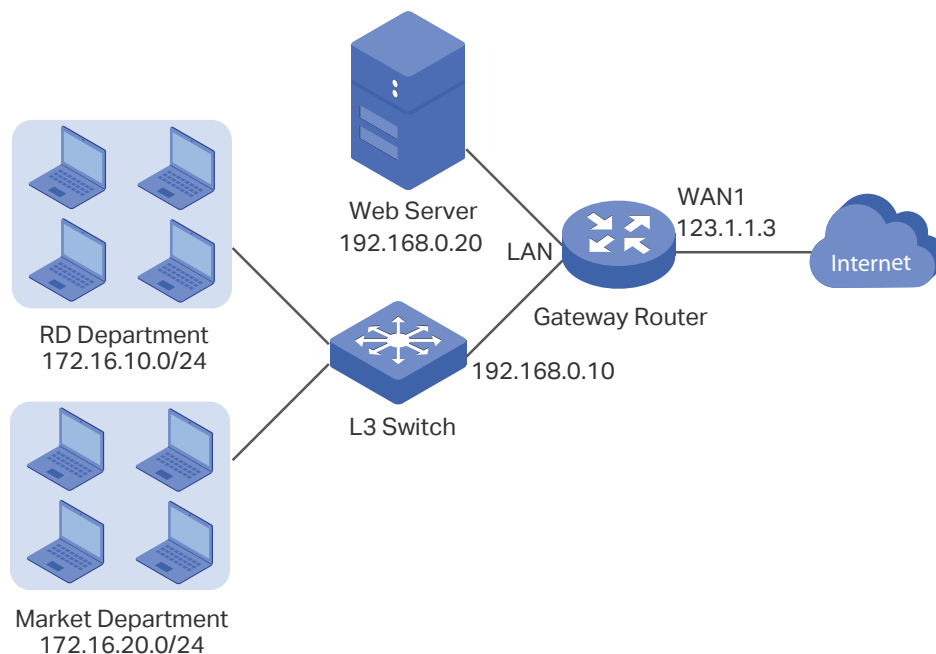

7.1.3 Configuration Scheme

To meet the first requirement, add Multi-nets NAT entries for the two departments respectively on the gateway router, thus the router can translate and deliver packets whose source IP addresses are in different subnets from the router's LAN IP segment. Then configure static routing on the gateway router to make sure the router know where to deliver the packets to IP addresses in different subnets (172.16.10.0/24, 172.16.20.0/24).

To meet the second requirement, add One-to-One NAT entry for the Web Server on the gateway router, thus the web server with a private IP address can be accessed at a corresponding valid public IP address. Note that One-to-One NAT take effects only when the connection type of WAN port is Static IP.

7.1.4 Configuration Procedure

Follow the steps below to configure NAT on the gateway router:

- **Configuring the Multi-Nets NAT**

- 1) Choose the menu **Transmission > NAT > Multi-Nets NAT** to load the configuration page, and click **Add**.
- 2) Add Multi-nets NAT entries for the two departments respectively: Specify the entry name as RD/Market, choose the interface as WAN1, and enter the network address of the RD/Market department as source IP range. Keep Status of this entry as **Enable**. Click **OK**.

Figure 7-2 Adding a Multi-Nets Entry for RD Department

<input type="checkbox"/>	ID	Name	Interface	Source IP Range	Status	Description	Operation
--	--	--	--	--	--	--	--

Name:

Interface:

Source IP Range: /

Status: Enable

Description: (Optional)

Figure 7-3 Adding a Multi-Nets Entry for Market Department

<input type="checkbox"/>	ID	Name	Interface	Source IP Range	Status	Description	Operation
--	--	--	--	--	--	--	--

Name:

Interface:

Source IP Range: /

Status: Enable

Description: (Optional)

- **Configuring the static routing**

- 1) Choose the menu **Transmission > Routing > Static Route** to load the configuration page, and click **Add**.

- 2) Add static routes for the two departments respectively: Specify the entry name as RD/Market, enter 172.16.10.0/172.16.20.0 as the destination IP, and specify the VLAN 1 interface IP of L3 switch as next hop, then choose the interface as WAN1. Keep Status of this entry as **Enable**. Click **OK**.

Figure 7-4 Configuring the Static Routing for RD Department

- Name: RD
- Destination IP: 172.16.10.0
- Subnet Mask: 255.255.255.0
- Next Hop: 192.168.0.10
- Interface: LAN
- Metric: 0 (0-15)
- Description: (Optional)
- Status: Enable

Buttons: OK, Cancel

Figure 7-5 Configuring the Static Routing for Market Department

- Name: Market
- Destination IP: 172.16.20.0
- Subnet Mask: 255.255.255.0
- Next Hop: 192.168.0.10
- Interface: LAN
- Metric: 0 (0-15)
- Description: (Optional)
- Status: Enable

Buttons: OK, Cancel

■ Configuring the One-to-One NAT

- 1) Choose the menu **Transmission > NAT > One-to-One NAT** to load the configuration page, and click **Add**.
- 2) Add a One-to-One NAT entry for the web server: Specify the entry name as web, choose the interface as WAN1, and enter the original IP as 192.168.0.20, the translated IP as 123.1.1.3. Enable DMZ Forwarding, then keep Status of this entry as **Enable**. Click **OK**.

Figure 7-6 Adding a Multi-Nets Entry for RD Department

<input type="checkbox"/>	ID	Name	Interface	Original IP	Translated IP	DMZ Forwarding	Description	Status	Operation
--	--	--	--	--	--	--	--	--	--

Name:

Interface:

Original IP:

Translated IP:

DMZ Forwarding: Enable

Description: (Optional)

Status: Enable

7.2 Example for Configuring Load Balancing

7.2.1 Network Requirements

To make good use of bandwidth, the network administrator decides to bind two WAN links using load balancing.

7.2.2 Network Topology

Figure 7-7 Network Topology

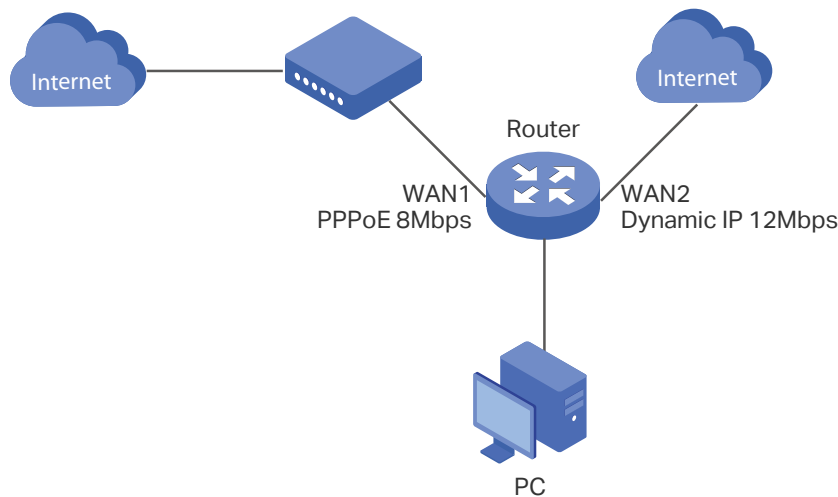

7.2.3 Configuration Scheme

To meet the requirement, configure WAN parameters on the router in order that the two WAN links can work properly and have access to the internet, then configure load balancing on the router to aggregate two WAN links.

7.2.4 Configuration Procedure

Follow the steps below to configure load balancing on the router:

- **Configuring the WAN parameters**

For WAN1 port, configure the connection type as PPPoE, and specify Upstream and Downstream bandwidth for this link based on your ADSL bandwidth (You could consult your internet Service Provider for the bandwidth information).

For WAN2 port, configure the connection type as Dynamic IP, and specify Upstream and Downstream bandwidth for this link according to data that ISP provides.

Make sure two WAN links can work properly and have access to the internet.

- **Configuring the Load Balancing**

Choose the menu **Transmission > Load Balancing > Basic Settings** to load the configuration page. Enable Load Balancing globally, and click **Save**. Enable Application Optimized Routing, and enable Bandwidth Based Balancing Routing on WAN1 port and WAN2 port. Click **Save**.

Figure 7-8 Configuring the Load Balancing

7.3 Example for Configuring Virtual Server

7.3.1 Network Requirements

The network administrator builds up a FTP server on the local network and wants to share it on the internet.

7.3.2 Network Topology

Figure 7-9 Network Topology

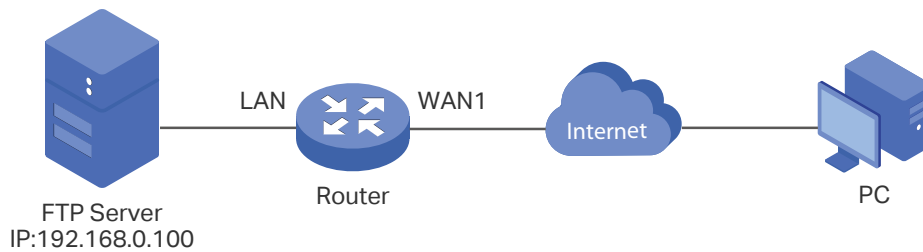

7.3.3 Configuration Scheme

In this scenario, both virtual server and DMZ host can be configured to meet the requirement. Here we take configuring Virtual Server as an example, owing to that for a DMZ host all ports are open which may result in unsafety. Configure the FTP server as a virtual server on the router so that the FTP server can be accessed by the internet user.

Demonstrated with TL-ER6120, The following section provides the configuration procedure.

7.3.4 Configuration Procedure

Follow the steps below to configure virtual server on the router:

- 1) Choose the menu **Network > NAT > Virtual Servers** to load the configuration page, and click **Add**.
- 2) Specify the entry name as ftp, choose the interface as WAN1, and specify the internal/external port as 21, enter the IP address of FTP server (192.168.0.100) as the internal server IP. Select the protocol as All, then keep Status of this entry as **Enable**. Click **OK**.

Figure 7-10 Configuring the Virtual Server

<input type="checkbox"/>	ID	Name	Interface	External Port	Internal Port	Internal Server IP	Protocol	Status	Operation
--	--	--	--	--	--	--	--	--	--

Name:

Interface:

External Port: (XX or XX-XX ,1-65535)

Internal Port: (XX or XX-XX ,1-65535)

Internal Server IP:

Protocol:

Status: Enable

7.4 Example for Configuring Policy Routing

7.4.1 Network Requirements

The network administrator has a router with 3 computers (192.168.0.2-192.168.0.4) connected to the LAN side, all computers are routed to internet by WAN1 port and WAN2 port, the requirements are as follows:

- WAN2 link is used to backup WAN1 link to keep an always on-line network.
- The two computers with IP addresses 192.168.0.2 and 192.168.0.3 are required to use WAN1 for web surfing, WAN2 for other internet activities.

7.4.1 Network Topology

Figure 7-11 Network Topology

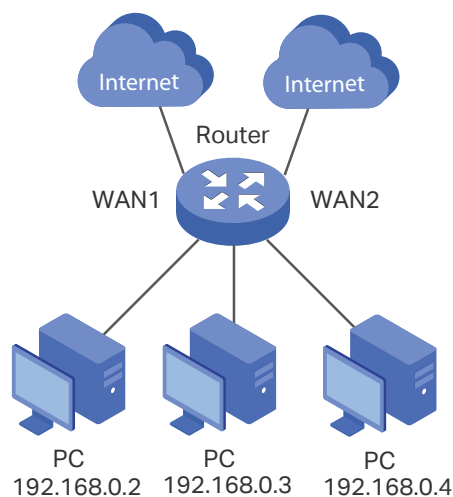

7.4.2 Configuration Scheme

To meet the first requirement, configure link backup on the router. To meet the second requirement, configure policy routing rules for two computers which use 192.168.0.2 and 192.168.0.3. Note that link backup rule has a higher priority than policy routing rule.

7.4.3 Configuration Procedure

Follow the steps below to configure link backup and policy routing on the router:

- **Configuring the Link Backup**
 - 1) Choose the menu **Transmission > Load Balancing > Link Backup** to load the configuration page, and click **Add**.

- Specify the primary WAN as WAN1, the backup WAN as WAN2 and the mode as Failover so that the backup link will be enabled when the primary WAN failed. Keep Status of this entry as **Enable**. Click **OK**.

Figure 7-12 Configuring the Link Backup

<input type="checkbox"/>	ID	Primary WAN	Backup WAN	Mode	Effective Time	Status	Operation
--	--	--	--	--	--	--	--

Primary WAN: WAN1

Backup WAN: WAN2

Mode: Timing Failover

Effective Time: Any

Status: Enable

OK Cancel

■ **Configuring the Policy Routing Rules**

- Choose the menu **Preferences > IP Group > IP Address** to load the configuration page, and click **Add**. Specify the IP address name as tp, the IP address type as IP Address Range (192.168.0.2-192.168.0.3). Click **OK**.

Figure 7-13 Configuring the IP Address

<input type="checkbox"/>	ID	Name	IP Address Type	IP Address Range	IP Address/Mask	Description	Operation
--	--	--	--	--	--	--	--

Name: tp

IP Address Type: IP Address Range IP Address/Mask

192.168.0.2 - 192.168.0.3

Description: (Optional)

OK Cancel

- Choose the menu **Preferences > IP Group > IP Address** to load the configuration page and click **Add**. Specify the IP group name as group1, the IP address name as tp to reference the IP address you have created. Click **OK**.

Figure 7-14 Configuring the IP Group

<input type="checkbox"/>	ID	Group Name	Address Name	Description	Operation
--	--	--	--	--	--

Group Name: group1

Address Name: tp

Description: (Optional)

OK Cancel

- 3) Choose the menu **Transmission > Routing > Policy routing** to load the configuration page, and click **Add**.

Specify the policy routing rule name as policy1, the service type as HTTP, the source IP as group1, the destination IP as IPGROUP_ANY which means no limit. Choose WAN1, and keep Status of this entry as **Enable**. Click **OK**.

Figure 7-15 Configuring the Policy Routing Rule 1

<input type="checkbox"/>	ID	Name	Service Type	Source IP	Destination IP	WAN	Effective Time	Description	Status	Operation
--	--	--	--	--	--	--	--	--	--	--

Name:

Service Type:

Source IP:

Destination IP:

WAN:

Effective Time:

Description: (Optional)

ID: (Optional)

Status: Enable

Specify the policy routing rule name as policy2, the service type as ALL, the source IP as group1, the destination IP as IPGROUP_ANY which means no limit. Choose WAN2, and keep Status of this entry as **Enable**. Click **OK**.

Figure 7-16 Configuring the Policy Routing Rule 2

<input type="checkbox"/>	ID	Name	Service Type	Source IP	Destination IP	WAN	Effective Time	Description	Status	Operation
--	--	--	--	--	--	--	--	--	--	--

Name:

Service Type:

Source IP:

Destination IP:

WAN:

Effective Time:

Description: (Optional)

ID: (Optional)

Status: Enable

Part 6

Configuring Firewall

CHAPTERS

1. Firewall
2. Firewall Configuration
3. Configuration Examples

1 Firewall

1.1 Overview

Firewall is used to enhance the network security. It can prevent external network threats from spreading to the internal network, protect the internal hosts from ARP attacks, and control the internal users' access to the external network.

1.2 Supported Features

The Firewall module supports four functions: Anti ARP Spoofing, Attack Defense, MAC Filtering and Access Control.

Anti ARP Spoofing

ARP (Address Resolution Protocol) is used to map IP addresses to the corresponding MAC addresses so that packets can be delivered to their destinations. However, since ARP is implemented with the premise that all the hosts and gateways are trusted, there are high security risks on real, complex networks. If attackers send ARP spoofing packets with false IP address-to-MAC address mapping entries, the device will update the ARP table based on the false ARP packets and record wrong mapping entries, which results in a breakdown of normal communication.

Anti ARP Spoofing can protect the network from ARP spoofing attacks. It works based on the IP-MAC Binding entries. These entries record the correct one-to-one relationships between IP addresses and MAC addresses. When receiving an ARP packet, the router checks whether it matches any of the IP-MAC Binding entries. If not, the router will ignore the ARP packets. In this way, the router maintains the correct ARP table.

In addition, the router provides the following two sub functions:

- Permitting the packets matching the IP-MAC Binding entries only and discarding other packets.
- Sending GARP packets to the hosts when it detects ARP attacks. The GARP packets can inform hosts of the correct ARP table, preventing their ARP tables from being falsified by ARP spoofing packets.

Attack Defense

Attacks on a network device can cause device or network paralysis. With the Attack Defense feature, the router can identify and discard various attack packets which are sent to the CPU, and limit the packet receiving rate. In this way, the router can protect itself and the connected network against malicious attacks.

The router provides two types of Attack Defense: Flood Defense and Packet Anomaly Defense. Flood Defense limits the receiving rate of the specific types of packets, and Packet Anomaly Defense discards the illegal packets directly.

MAC Filtering

MAC Filtering can flexibly control the access to the network of the specific hosts. You can simply add the MAC addresses of the hosts to the MAC Filtering List and specify the filtering rule for these hosts. Two rules are provided: allow the packets with the MAC addresses in the MAC Filtering List and deny other packets, or deny the packets with the MAC addresses in the MAC Filtering List and allow other packets.

Access Control

Access Control can filter the packets passing through the router based on the Access Control rules. An Access Control rule includes a filter policy and some conditions, such as service type, receiving interface and effective time. The router will apply the filter policy to the packets matching these conditions, and thus to limit network traffic, manage network access behaviors and more.

Access Control can prevent various network attacks, such as attacks on TCP (Transmission Control Protocol) and ICMP (Internet Control Message Protocol) packets, and can also manage network access behaviors, such as controlling access to the internet.

2 Firewall Configuration

In Firewall module, you can configure the following features:

- Anti ARP Spoofing
- Attack Defense
- MAC Filtering
- Access Control

2.1 Anti ARP Spoofing

To complete Anti ARP Spoofing configuration, there are two steps. First, add IP-MAC Binding entries to the IP-MAC Binding List. Then enable Anti ARP Spoofing for these entries.

 **Note:**

In case Anti ARP Spoofing causes access problems to the currently connected devices, we recommend that you add and verify the IP-MAC Binding entries first before enabling Anti ARP Spoofing.

2.1.1 Adding IP-MAC Binding Entries

You can add IP-MAC Binding entries in two ways: manually and via ARP scanning.

- Adding IP-MAC Binding Entries Manually

You can manually bind the IP address, MAC address and interface together on the condition that you have got the related information of the hosts on the network.

- Adding IP-MAC Binding Entries via ARP Scanning

With ARP Scanning, the router sends the ARP request packets with the specific IP field to the hosts. Upon receiving the ARP reply packet, the router can get the IP address, MAC address and connected interface of the host.

The following sections introduce these two methods in detail.

Adding IP-MAC Binding Entries Manually

Before adding entries manually, get the IP addresses and MAC addresses of the hosts on the network and make sure of their accuracy.

Choose the menu **Firewall > Anti ARP Spoofing > IP-MAC Binding** to load the following page.

Figure 2-1 IP-MAC Binding Page

General

Enable ARP Spoofing Defense

Permit the packets matching the IP-MAC Binding entries only

Send GARP packets when ARP attack is detected

Interval: ms

IP-MAC Binding List

<input type="checkbox"/>	ID	IP Address	MAC Address	Interface	Description	Status	Operation
<input type="checkbox"/>	--	--	--	--	--	--	--

Follow the steps below to add IP-MAC Binding entries manually. The entries will take effect on the LAN interface.

- 1) In the **IP-MAC Binding List** section, click **Add** to load the following page.

Figure 2-2 Add IP-MAC Binding Entries Manually

IP-MAC Binding List

<input type="checkbox"/>	ID	IP Address	MAC Address	Interface	Description	Status	Operation
<input type="checkbox"/>	--	--	--	--	--	--	--

IP Address:

MAC Address:

Description: (Optional, 0-50 characters)

Export to DHCP Address Reservation: Enable

Status: Enable

- 2) Configure the following parameters on this page.

IP Address	Enter an IP address to be bound.
MAC Address	Enter a MAC address to be bound.

Description	Give a description for identification.
Export to DHCP Address Reservation	Choose to whether export the entry to the DHCP Address Reservation list.
Status	Enable this entry. Only when the status is Enable will this entry be effective.

3) Click **OK** and the added entry will be displayed in the list.

Adding IP-MAC Binding Entries via ARP Scanning

If you want to get the IP addresses and MAC addresses of the hosts quickly, you can use ARP Scanning to facilitate your operation.

 **Note:**

Before using this feature, make sure that your network is safe and the hosts are not suffering from ARP attacks at present; otherwise, you may obtain incorrect IP-MAC Binding entries. If your network is being attacked, it's recommended to bind the entries manually.

Choose the menu **Firewall > Anti ARP Spoofing > ARP Scanning** to load the following page.

Figure 2-3 Add IP-MAC Binding Entries via ARP Scanning

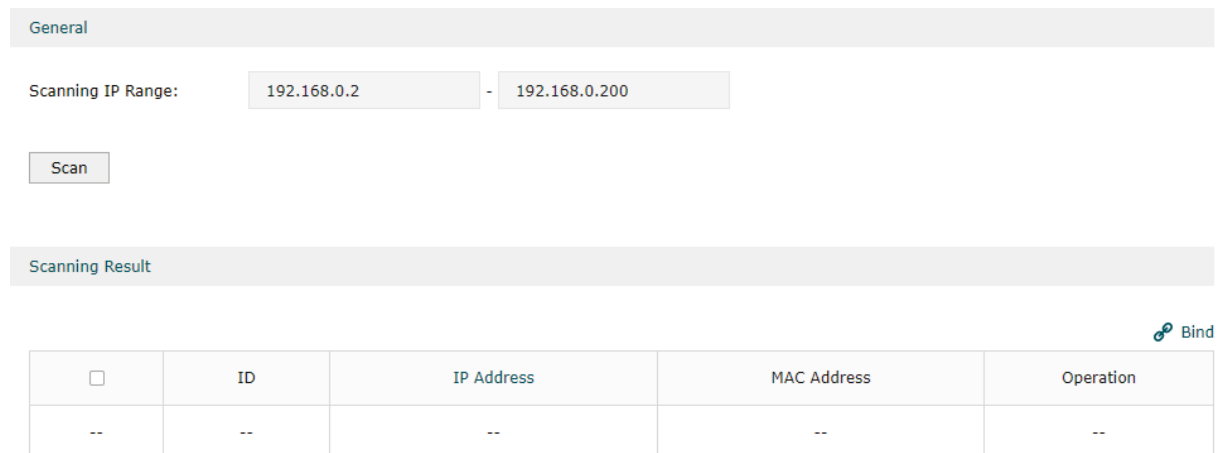

Follow the steps below to add IP-MAC Binding entries via ARP Scanning.

1) Click **Scan** and the following window will pop up.

Figure 2-4 ARP Scanning Process

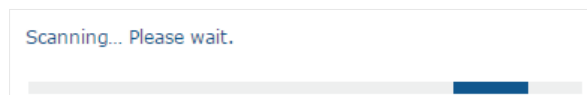

2) Wait for a moment without any operation. The scanning result will be displayed in the following table. Click  to export the corresponding entry to the IP-MAC Binding table, or select multiple entries and click  **Bind** to export the entries to the IP-MAC Binding table in batch.

Figure 2-5 ARP Scanning Result

Scanning Result				
<input type="checkbox"/>	ID	IP Address	MAC Address	Operation
<input type="checkbox"/>	1	192.168.0.100	00-0A-EB-13-A2-3D	
<input type="checkbox"/>	2	192.168.0.200	00-19-66-35-E1-B0	
<input type="checkbox"/>	3	192.168.0.73	00-0A-EB-00-13-01	
<input type="checkbox"/>	4	192.168.0.37	00-0A-EB-03-12-A4	

Also, you can go to **Firewall > Anti ARP Spoofing > ARP List** to view and bind the ARP Scanning entries. The ARP Scanning list displays all the historical scanned entries. Click to export the corresponding entry to the IP-MAC Binding table, or select multiple entries and click **Bind** to export the entries to the IP-MAC Binding table in batch.

Figure 2-6 ARP List

ARP List					
<input type="checkbox"/>	ID	IP Address	MAC Address	Interface	Operation
<input type="checkbox"/>	1	192.168.0.100	00-0A-EB-13-A2-3D	LAN	---
<input type="checkbox"/>	2	192.168.0.200	00-19-66-35-E1-B0	LAN	

2.1.2 Enable Anti ARP Spoofing

Choose the menu **Firewall > Anti ARP Spoofing > IP-MAC Binding** to load the following page.

Figure 2-1 IP-MAC Binding-General Config

General

Enable ARP Spoofing Defense

Permit the packets matching the IP-MAC Binding entries only

Send GARP packets when ARP attack is detected

Interval: ms

IP-MAC Binding List

Add Delete

<input type="checkbox"/>	ID	IP Address	MAC Address	Interface	Description	Status	Operation
<input type="checkbox"/>	--	--	--	--	--	--	--

Follow the steps below to configure Anti ARP Spoofing rule:

- 1) In the **General** section, enable ARP Spoofing Defense globally. With this option enabled, the router can protect its ARP table from being falsified by ARP spoofing packets.
- 2) Choose whether to enable the two sub functions.

Permit the packets matching the IP-MAC Binding entries only

With this option enabled, when receiving a packet, the router will check whether the IP address, MAC address and receiving interface match any of the IP-MAC Binding entries. Only the matched packets will be forwarded.

Send GARP packets when ARP attack is detected

With this option enabled, the router will send GARP packets to the hosts if it detects ARP spoofing packets on the network. The GARP packets will inform the hosts of the correct ARP information, which is used to replace the wrong ARP information in the hosts.

Interval

If the **Send GARP packets when ARP attack is detected** is enabled, configure the time interval for sending GARP packets. The valid values are from 1 to 10000 milliseconds.

- 3) Click **Save**.

 **Note:**

Before enabling "Permit the packets matching the IP-MAC Binding entries only", you should make sure that your management host is in the IP-MAC Binding list. Otherwise, you cannot log in to the Web management page of the router. If this happens, restore your router to factory defaults and then log in using the default login credentials.

2.2 Configuring Attack Defense

Choose the menu **Firewall > Attack Defense > Attack Defense** to load the following page.

Figure 2-2 Attack Defense

Flood Defense

<input type="checkbox"/> Multi-connections TCP SYN Flood	10000	Pkt/s
<input type="checkbox"/> Multi-connections UDP Flood	12000	Pkt/s
<input type="checkbox"/> Multi-connections ICMP Flood	1500	Pkt/s
<input type="checkbox"/> Stationary source TCP SYN Flood	4000	Pkt/s
<input type="checkbox"/> Stationary source UDP Flood	6000	Pkt/s
<input type="checkbox"/> Stationary source ICMP Flood	600	Pkt/s

Packet Anomaly Defense

- Block Fragment Traffic
- Block TCP Scan (Stealth FIN/Xmas/Null)
- Block Ping of Death
- Block Large Ping
- Block Ping from WAN
- Block WinNuke attack
- Block TCP packets with SYN and FIN Bits set
- Block TCP packets with FIN Bit set but no ACK Bit set
- Block packets with specified IP options
 - Security Option Loose Source Route Option
 - Strict Source Route Option Record Route Option
 - Stream Option Timestamp Option
 - No Operation Option

Follow the steps below to configure Attack Defense.

- 1) In the **Flood Defense** section, check the box and configure the corresponding parameters to enable your desired feature. By default, all the options are disabled. For details, refer to the following table:

<p>Multi-connections TCP SYN Flood</p>	<p>With this feature enabled, the router will filter the subsequent TCP SYN packets if the number of this kind of packets reaches the specified threshold. The valid threshold ranges from 100 to 99999.</p>
<p>Multi-connections UDP Flood</p>	<p>With this feature enabled, the router will filter the subsequent UDP packets if the number of this kind of packets reaches the specified threshold. The valid threshold ranges from 100 to 99999.</p>

Multi-connections ICMP Flood	With this feature enabled, the router will filter the subsequent ICMP packets if the number of this kind of packets reaches the specified threshold. The valid threshold ranges from 100 to 99999.
Stationary source TCP SYN Flood	With this feature enabled, the router will filter the subsequent stationary source TCP SYN packets if the number of this kind of packets reaches the specified threshold. The valid threshold ranges from 100 to 99999.
Stationary source UDP Flood	With this feature enabled, the router will filter the subsequent stationary source UDP SYN packets if the number of this kind of packets reaches the specified threshold. The valid threshold ranges from 100 to 99999.
Stationary source ICMP Flood	With this feature enabled, the router will filter the subsequent stationary source ICMP SYN packets if the number of this kind of packets reaches the specified threshold. The valid threshold ranges from 100 to 99999.

- 2) In the **Packet Anomaly Defense** section, directly check the box to enable your desired feature. By default, all the options are enabled. For details, refer to the following table:

Block Fragment Traffic	With this option enabled, the router will filter the fragment packets.
Block TCP Scan (Stealth FIN/Xmas/Null)	With this option enabled, the router will filter the TCP scan packets of Stealth FIN, Xmas and Null.
Block Ping of Death	With this option enabled, the router will block Ping of Death attack. Ping of Death attack means that the attacker sends abnormal ping packets larger than 65535 bytes to cause system crash on the target computer.
Block Large Ping	With this option enabled, the router will block Large Ping attacks. Large Ping attack means that the attacker sends multiple ping packets larger than 1500 bytes to cause the system crash on the target computer.
Block Ping from WAN	With this option enabled, the router will block the ICMP request from WAN.
Block WinNuke attack	With this option enabled, the router will block WinNuke attacks. WinNuke attack refers to a remote denial-of-service attack (DoS) that affects some Windows operating systems, such as the Windows 95 and Windows N. The attacker sends a string of OOB (Out of Band) data to the target computer on TCP port 137, 138 or 139, causing system crash or Blue Screen of Death.
Block TCP packets with SYN and FIN Bits set	With this option enabled, the router will filter the TCP packets with both SYN Bit and FIN Bit set.
Block TCP packets with FIN Bit set but no ACK Bit set	With this option enabled, the router will filter the TCP packets with FIN Bit set but without ACK Bit set.
Block packets with specified IP options	With this option enabled, the router will filter the packets with specified IP options. You can choose the options according to your needs.

- 3) Click **Save** to save the settings.

2.3 Configuring MAC Filtering

To complete MAC Filtering configuration, there are two steps. First, add MAC Filtering entries to the MAC Filtering List. Then configure the filtering rule for these entries.

 **Note:**

In case MAC Filtering causes access problems to the currently connected devices, it's recommended to add and verify the MAC Filtering entries first before configuring the filtering rule.

Choose the menu **Firewall > MAC Filtering > MAC Filtering** to load the following page.

Figure 2-3 MAC Filtering

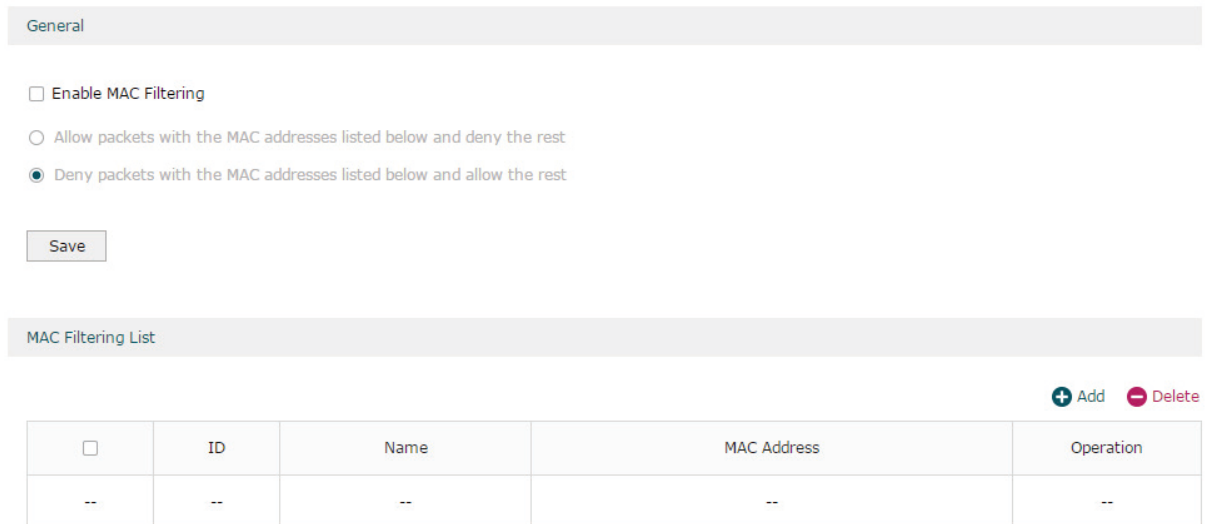

General

Enable MAC Filtering

Allow packets with the MAC addresses listed below and deny the rest

Deny packets with the MAC addresses listed below and allow the rest

MAC Filtering List

[+ Add](#) [- Delete](#)

<input type="checkbox"/>	ID	Name	MAC Address	Operation
--	--	--	--	--

Follow the steps below to configure MAC Filtering:

- 1) In the **MAC Filtering List** section, click **Add** to add MAC Filtering entries to the MAC Filtering list. Specify a name and enter the MAC address in the format xx-xx-xx-xx-xx-xx. Click **OK**.

Figure 2-4 MAC Filtering

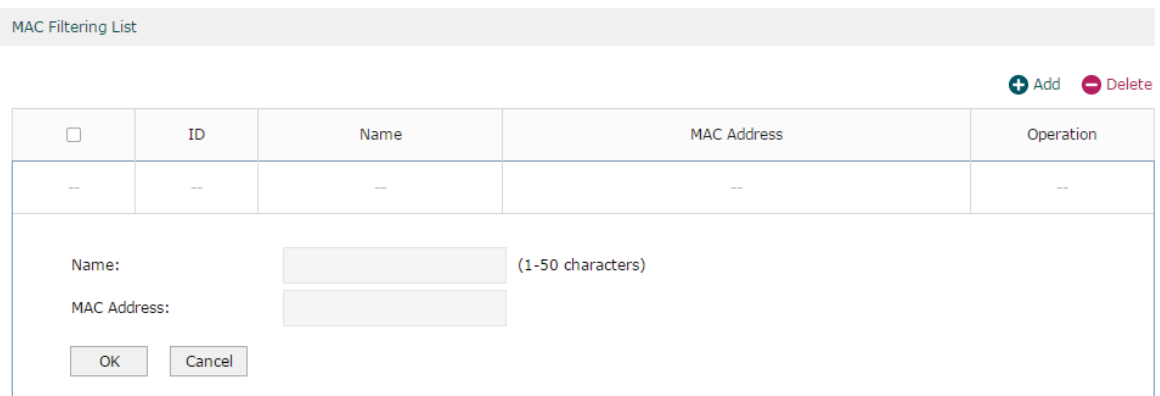

MAC Filtering List

[+ Add](#) [- Delete](#)

<input type="checkbox"/>	ID	Name	MAC Address	Operation
--	--	--	--	--

Name: (1-50 characters)

MAC Address:

- 2) In the **General** section, enable MAC Filtering and select the filtering rule. Click **Save**, and the filtering rule will be applied to all entries in this list.

Enable MAC Filtering Check the box to enable MAC Filtering.

Allow packets with the MAC addresses listed below and deny the rest

Choose whether to select this filtering rule. With this rule selected, the router will allow the packets with the MAC addresses in the MAC Filtering List and deny other packets.

Deny packets with the MAC addresses listed below and allow the rest

Choose whether to select this filtering rule. With this rule selected, the router will deny the packets with the MAC addresses in the MAC Filtering List and allow other packets.

 **Note:**

MAC Filtering rules take effect on the LAN interface instead of the WAN interface.

2.4 Configuring Access Control

Choose the menu **Firewall > Access Control > Access Control** and click **Add** to load the following page.

Figure 2-5 Access Control

Access Control List									
<input type="checkbox"/>	ID	Name	Source	Destination	Policy	Service	Interface	Effective Time	Operation
	--	--	--	--	--	--	--	--	--

+ Add - Delete

This table displays the Access Control entries. Follow the steps below to add a new Access Control entry.

- 1) Click **Add** and the following page will appear.

Figure 2-6 Access Control

Access Control List									
<input type="checkbox"/>	ID	Name	Source	Destination	Policy	Service	Interface	Effective Time	Operation
	--	--	--	--	--	--	--	--	--

+ Add - Delete

Name: (1-50 characters)

Policy:

Service:

Interface:

Source:

Destination:

Effective Time:

ID: (Optional)

2) Configure the required parameters and click **OK**:

Name	Specify a name for the rule. It can be 50 characters at most. The name of each entry cannot be repeated.
Policy	Select whether to block or allow the packets matching the rule to access the network.
Service	Select the effective service for the rule. The service referenced here can be created on the Preferences > Service Type page.
Interface	Select the effective interface for the rule.
Source	Select an IP group to specify the source address range for the rule. The IP group referenced here can be created on the Preferences > IP Group page.
Destination	Select an IP group to specify the destination address range for the rule. The IP group referenced here can be created on the Preferences > IP Group page.
Effective Time	Select the effective time for the rule. The effective time referenced here can be created on the Preferences > Time Range page.
ID	Specify a rule ID. A smaller ID means a higher priority. This value is optional, and the newly added rule without this value configured will get the largest ID among all rules, which means the newly added rule has the lowest priority.

3 Configuration Examples

3.1 Example for Anti ARP Spoofing

3.1.1 Network Requirements

In the diagram below, several hosts are connected to the network via a layer 2 switch, and the router is the gateway of this network. Since there exists the possibility that the attacker will launch a series of ARP attacks, it is required to configure the router to protect itself and the terminal hosts from the ARP attacks.

Figure 3-1 Network Topology

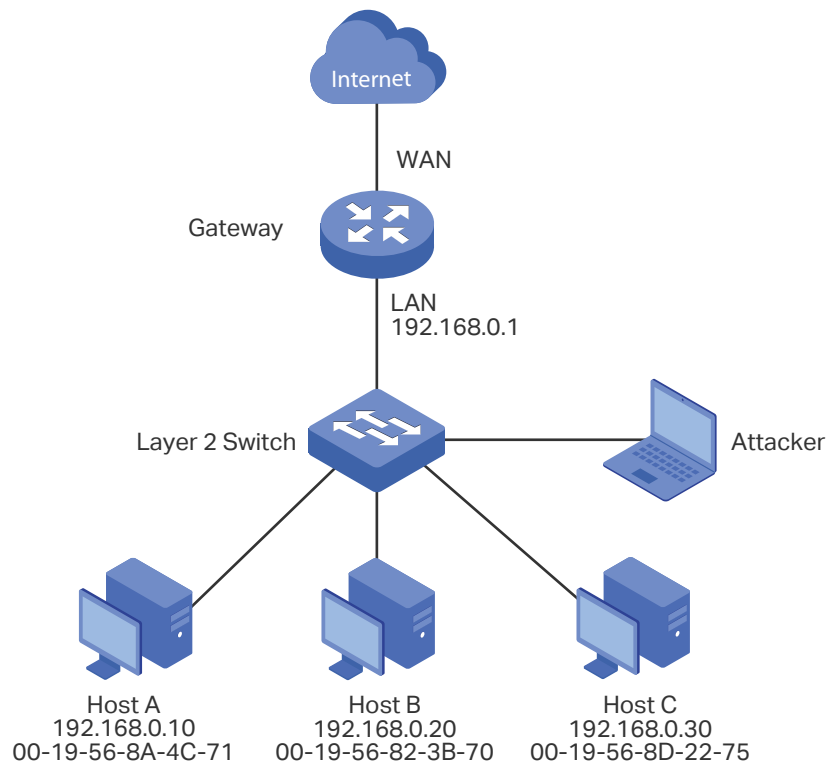

3.1.2 Configuration Scheme

The attacker can launch three types of ARP attacks: cheating gateway, imitating gateway and cheating terminal hosts. The following section introduces the three ARP attacks and the corresponding solutions.

- Cheating Gateway

Cheating gateway attack is aimed at the router.

The attacker pretends to be legal terminal hosts and sends fake ARP packets to the router, cheating the router into recording wrong ARP maps of the hosts. As a result, packets from the gateway cannot be correctly sent to the hosts. To protect the router from this kind of attack, you can configure Anti ARP Spoofing on the router.

- Imitating Gateway and Cheating Hosts

These two attacks are aimed at the terminal hosts.

Imitating Gateway means that the attacker imitates the gateway and sends fake ARP packets to the hosts. As a result, the hosts record wrong ARP map of the gateway and cannot send packets to the router correctly.

Cheating Hosts means that the attacker pretends to be a legal host and sends fake ARP packets to other hosts. As a result, the cheated hosts record an incorrect ARP map of the legal host and cannot send packets to legal host correctly.

To protect the hosts from the attacks above, it is recommend to take both of the precautions below.

- » Configure the firewall feature on the hosts.
- » Configure the router to send GARP packets to the hosts when the router detects ARP attacks. The GARP packets will inform the hosts of the correct ARP maps, and the wrong ARP maps in the hosts will be replaced by the correct ones.

In conclusion, to protect the network from ARP attacks, we should make sure both the router and the hosts are configured with the relevant ARP defense features. Here we introduce how to configure Anti ARP Spoofing on the router. There are mainly three steps:

- 1) Get the IP and MAC addresses of the legal hosts and bind them to the IP-MAC Binding list.
- 2) Enable Anti ARP Spoofing.
- 3) Configure the router to send GARP packets when ARP attacks are detected.

3.1.3 Configuration Procedure

Follow the steps below to configure Anti ARP Spoofing on the router:

- 1) Choose the menu **Firewall > Anti ARP Spoofing > IP-MAC Binding** to load the following page. In the **IP-MAC Binding List** section, click **Add**.

Figure 3-2 Anti ARP Spoofing Page

General

Enable ARP Spoofing Defense

Permit the packets matching the IP-MAC Binding entries only

Send GARP packets when ARP attack is detected

Interval: ms

IP-MAC Binding List

<input type="checkbox"/>	ID	IP Address	MAC Address	Interface	Description	Status	Operation
--	--	--	--	--	--	--	--

- 2) The following page will appear. Enter the IP address and MAC address of Host A, give a description "Host A" for this entry. Since the IP address 192.168.0.10 has been used by Host A, we keep **Export to DHCP Address Reservation** as "Enable" to preserve this IP address from being assigned to other hosts. Keep **Status** of this entry as "Enable". Click **OK**.

Figure 3-3 Add IP-MAC Binding Entry

IP-MAC Binding List

<input type="checkbox"/>	ID	IP Address	MAC Address	Interface	Description	Status	Operation
--	--	--	--	--	--	--	--

IP Address:

MAC Address:

Description: (Optional, 0-50 characters)

Export to DHCP Address Reservation: Enable

Status: Enable

- 3) Add the IP-MAC Binding entries for Host B and Host C as introduced above, and verify your configurations.

Figure 3-4 Verify IP-MAC Binding Entries

IP-MAC Binding List							
+ Add - Delete							
<input type="checkbox"/>	ID	IP Address	MAC Address	Interface	Description	Status	Operation
<input type="checkbox"/>	1	192.168.0.10	00-19-56-8A-4C-71	LAN	Host A	Enabled	
<input type="checkbox"/>	2	192.168.0.20	00-19-56-82-3B-70	LAN	Host B	Enabled	
<input type="checkbox"/>	3	192.168.0.30	00-19-56-8D-22-75	LAN	Host C	Enabled	

- In the **General** section on the same page, check the boxes to enable **ARP Spoofing Defense** and **Send GARP packets when ARP attack is detected**, and keep the interval as 1000 milliseconds. Click **Save**.

Figure 3-5 Configure Anti ARP Spoofing

General

Enable ARP Spoofing Defense

Permit the packets matching the IP-MAC Binding entries only

Send GARP packets when ARP attack is detected

Interval: ms

3.2 Example for MAC Filtering

3.2.1 Network Requirements

In the diagram below, the router is the gateway of the network. The network administrator now detects some abnormal attack packets from a host whose MAC address is 00:17:87:4A:5C:25. To protect the devices from being attacked, it is required that all packets from the attacker should be dropped when passing through the router.

Figure 3-1 Network Topology

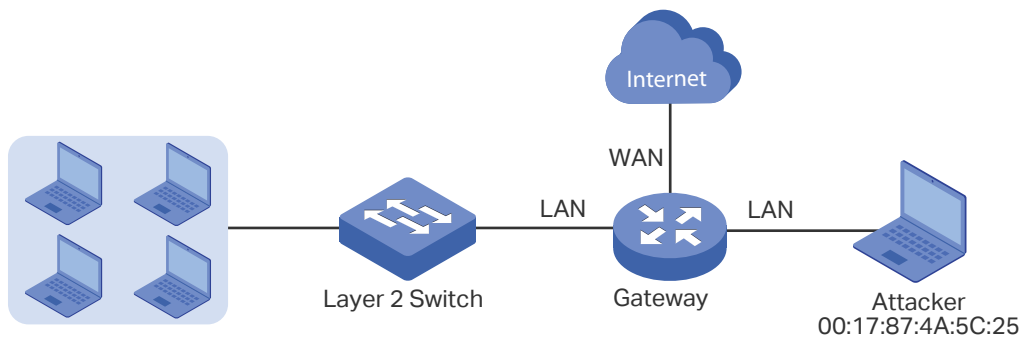

3.2.2 Configuration Scheme

To meet this requirement, we can configure MAC Filtering on the router to filter the packets with the MAC address of the attacker. The configuration overview is as follows:

- 1) Enable MAC Filtering globally and select the filtering rule as "Deny packets with the MAC addresses listed below and allow the rest".
- 2) Add the MAC address of the attacker to the MAC Filtering List.

3.2.3 Configuration Procedure

Follow the steps below to configure MAC Filtering on the router:

- 1) Choose the menu **Firewall > MAC Filtering > MAC Filtering** to load the following page. In the **General** section, enable MAC Filtering and select the filtering rule as "Deny packets with the MAC addresses listed below and allow the rest". Click **Save**.

Figure 3-2 Enable MAC Filtering

General

Enable MAC Filtering

Allow packets with the MAC addresses listed below and deny the rest

Deny packets with the MAC addresses listed below and allow the rest

Save

MAC Filtering List

+ Add - Delete

<input type="checkbox"/>	ID	Name	MAC Address	Operation
--	--	--	--	--

- 2) In the **MAC Filtering List** section, click **Add**. Specify a name for this entry and enter the attacker's MAC address. Click **OK**.

Figure 3-3 Add MAC Filtering Entry

MAC Filtering List

+ Add - Delete

<input type="checkbox"/>	ID	Name	MAC Address	Operation
--	--	--	--	--

Name: Attacker (1-50 characters)

MAC Address: 00:17:87:4A:5C:25

OK Cancel

3.3 Example for Access Control

3.3.1 Network Requirements

In the diagram below, the R&D and some other departments are connected to a layer 2 switch and access the internet via the router. To limit the acts of the R&D department users, such as sending emails with the exterior mailbox, it is required that the R&D users can only visit websites via HTTP and HTTPs on the internet at any time. For other departments, there is no limitation.

Figure 3-1 Network Topology

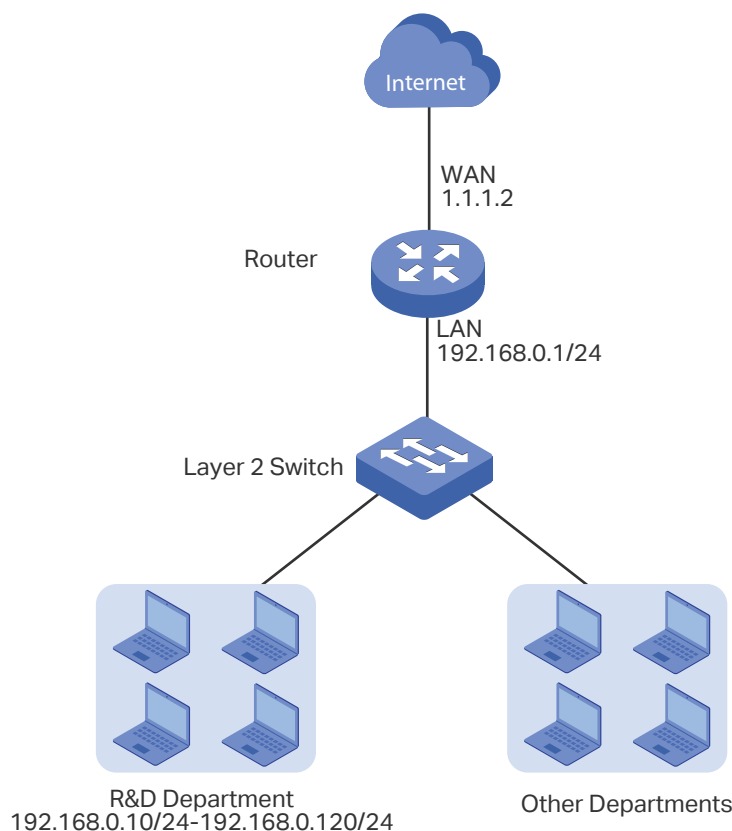

3.3.2 Configuration Scheme

To meet these requirements, we can configure Access Control rules on the router to filter the specific types of packets from R&D department: only the HTTP and HTTPs packets are allowed to be sent to the internet, and other types of packets are not allowed. The configuration overview is as follows:

- 1) Add an IP group for the R&D department in the **Preferences** module.
- 2) By default, the HTTP service type already exists, and you need to add HTTPs to the Service Type list in the **Preferences** module.
- 3) Create two rules to allow the HTTP and HTTPs packets from the R&D department to be sent to the WAN.

- 4) Since visiting the internet needs DNS service, add a rule to allow the DNS packets to be sent to the WAN. DNS service is already in the Service Type list by default.
- 5) Create a rule to block all packets from the R&D department to the WAN. This rule should have the lowest priority among all the rules.

3.3.3 Configuration Procedure

Follow the steps below to complete the configuration:

- 1) Choose the menu **Preferences > IP Group > IP Address** to load the configuration page, and click **Add**. Specify a name RD, select **IP Address Range** and enter the IP address range of the R&D department. Click **OK**.

Figure 3-2 Configure IP Address Range

IP Address List

+ Add - Delete

<input type="checkbox"/>	ID	Name	IP Address Type	IP Address Range	IP Address/Mask	Description	Operation
--	--	--	--	--	--	--	--

Name:

IP Address Type: IP Address Range IP Address/Mask

-

Description: (Optional)

- 2) Choose the menu **Preferences > IP Group > IP Group** to load the configuration page, and click **Add**. Specify a group name "RD_Dept", select the preset address range "RD" and click **OK**.

Figure 3-3 Configure IP Group

Group List

+ Add - Delete

<input type="checkbox"/>	ID	Group Name	Address Name	Description	Operation
--	--	--	--	--	--

Group Name:

Address Name:

Description: (Optional)

- 3) Choose the menu **Preferences > Service Type > Service Type** to load the configuration page, and click **Add**. Specify the service type name as "HTTPS", select the protocol as "TCP", specify the source port range as "0-65535" and destination port range as "443-443", and click **OK**.

Figure 3-4 Configure HTTPS Service Type

Service Type List

+ Add - Delete

<input type="checkbox"/>	ID	Service Type Name	Protocol	Detail	Description	Operation
--	--	--	--	--	--	--

Service Type Name:

Protocol: TCP UDP TCP/UDP ICMP Other

Source Port Range: -

Destination Port Range: -

Description: (Optional)

- Choose the menu **Firewall > Access Control > Access Control** to load the configuration page, and click **Add**. Specify a name for this rule. Select "Allow" as the rule policy, "HTTP" as the service type, "LAN" as the effective interface, "RD_Dept" as the source IP group, "IPGROUP_ANY" as the destination IP group, and "Any" as the effective time. Click **OK**.

This rule means that all the HTTP packets from the R&D department are allowed to be transmitted from LAN to the internet at any time.

Figure 3-5 Configure Allow Rule for HTTP Service

Access Control List

+ Add - Delete

<input type="checkbox"/>	ID	Name	Source	Destination	Policy	Service	Interface	Effective Time	Operation
--	--	--	--	--	--	--	--	--	--

Name: (1-50 characters)

Policy:

Service:

Interface:

Source:

Destination:

Effective Time:

ID: (Optional)

- Choose the menu **Firewall > Access Control > Access Control** to load the configuration page, and click **Add**. Specify a name for this rule. Select "Allow" as the rule policy, "HTTPS" as the service type, "LAN" as the effective interface, "RD_Dept" as the source IP group, "IPGROUP_ANY" as the destination IP group, and "Any" as the effective time. Click **OK**.

This rule means that all the HTTPS packets from the R&D department are allowed to be sent from the LAN to the internet at any time.

Figure 3-6 Configure Allow Rule for HTTPS Service

- 6) Choose the menu **Firewall > Access Control > Access Control** to load the configuration page, and click **Add**. Specify a name for this rule. Select "Allow" as the rule policy, "DNS" as the service type, "LAN" as the effective interface, "RD_Dept" as the source IP group, "IPGROUP_ANY" as the destination IP group, and "Any" as the effective time. Click **OK**.

This rule means that all DNS packets from the R&D department are allowed to be sent from the LAN to the internet at any time.

Figure 3-7 Configure Allow Rule for DNS Service

- 7) Choose the menu **Firewall > Access Control > Access Control** to load the configuration page, and click **Add**. Specify a name for this rule. Select "Block" as the rule policy, "ALL" as the service type, "LAN" as the effective interface, "RD_Dept" as the source IP group, "IPGROUP_ANY" as the destination IP group, and "Any" as the effective time. Click **OK**.

This rule means that all packets from the R&D department are blocked from being sent from the LAN to the internet at all times.

Figure 3-8 Configure Block Rule for ALL Services

Access Control List

+ Add - Delete

<input type="checkbox"/>	ID	Name	Source	Destination	Policy	Service	Interface	Effective Time	Operation
--	--	--	--	--	--	--	--	--	--

Name: (1-50 characters)

Policy:

Service:

Interface:

Source:

Destination:

Effective Time:

ID: (Optional)

- 8) Verify your configuration result. In the Access Control List, the rule with a smaller ID has a higher priority. Since the router matches the rules beginning with the highest priority, make sure the three Allow rules have the smaller ID numbers compared with the Block rule. In this way, the router checks whether the received packet matches the three Allow rules first, and only packets that do not match any of the Allow rules will be blocked.

Figure 3-9 Verify Configuration Result

Access Control List

+ Add - Delete

<input type="checkbox"/>	ID	Name	Source	Destination	Policy	Service	Interface	Effective Time	Operation
<input type="checkbox"/>	1	Allow_HTTP	RD_Dept	IPGROUP_ANY	Allow	HTTP	LAN	Any	<input type="checkbox"/> <input type="checkbox"/>
<input type="checkbox"/>	2	Allow_HTTPS	RD_Dept	IPGROUP_ANY	Allow	HTTPS	LAN	Any	<input type="checkbox"/> <input type="checkbox"/>
<input type="checkbox"/>	3	Allow_DNS	RD_Dept	IPGROUP_ANY	Allow	DNS	LAN	Any	<input type="checkbox"/> <input type="checkbox"/>
<input type="checkbox"/>	4	Block_All	RD_Dept	IPGROUP_ANY	Block	ALL	LAN	Any	<input type="checkbox"/> <input type="checkbox"/>

Part 7

Configuring Behavior Control

CHAPTERS

1. Behavior Control
2. Behavior Control Configuration
3. Configuration Examples

1 Behavior Control

1.1 Overview

With the Behavior Control feature, you can control the online behavior of local hosts. You can block specific hosts' access to specific websites using URLs or keywords, block HTTP posts and prevent certain types of files from being downloaded from the internet.

1.2 Supported Features

The Behavior Control module supports two features: Web Filtering and Web Security.

Web Filtering

Web Filtering is used to filter specific websites. The router provides two ways to filter websites: Web Group Filtering and URL Filtering.

- Web Group Filtering: You can configure multiple websites as a web group, and set a filtering rule for the group. More than one group can be created and several groups can share a same filtering rule.
- URL Filtering: You can directly set a filtering rule for specific entire URLs or keywords.

Web Security

Web Security is used to control the specific online behaviors of local users. You can configure this feature to block HTTP post, which means that the local users cannot log in, submit comments or perform any other operation which needs HTTP post. Also, you can prohibit local users from downloading specific types of files from the internet.

2 Behavior Control Configuration

In Behavior Control module, you can configure the following features:

- Web Filtering
- Web Security

2.1 Configuring Web Filtering

There are two methods to filter websites: Web Group Filtering and URL Filtering.

2.1.1 Configure Web Group Filtering

To configure Web Group Filtering, add one or more web groups first, and then add web group filtering entries using the created groups.

Add Web Groups

Choose the menu **Behavior Control > Web Filtering > Web Group** and click **Add** to load the following page.

Figure 2-1 Web Group Page

Web Group List

+ Add - Delete

<input type="checkbox"/>	ID	Name	Member	Description	Operation
--	--	--	--	--	--

Name: (1-28 characters)

Member:

(Use the Enter key, Space key, ",", or ";" to divide different websites.)

File Path: (Optional. TXT file is required.)

Import web list file.

Description: (Optional)

Configure the following parameters and click **OK**.

Name	Specify a name for the group. The name of each group cannot be repeated.
Member	Add one or more website members to the group. The format of the website members is "www.tp-link.com" or "*.tp-link.com", in which "*" is a wildcard. Use Enter key, Space key, "," or ";" to divide different websites.
File Path	Import member list in your TXT file from your host. The format is "www.tp-link.com" or "*.tp-link.com", in which "*" is a wildcard. Use Enter key, Space key, "," or ";" to divide different websites.
Description	Enter a brief description for the group.

Add Web Group Filtering Entries

Before configuring web group entries, go to the **Preferences** module to configure the IP Group and Effective Time according to your needs.

Choose the menu **Behavior Control > Web Filtering > Web Group Filtering** and click **Add** to load the following page.

Figure 2-2 Web Group Filtering Page

General

Enable Web Filtering

Web Filtering List

+ Add - Delete

<input type="checkbox"/>	ID	IP Group	Policy	Web Group	Effective Time	Status	Description	Operation
--	--	--	--	--	--	--	--	--

IP Group:

Policy: Whitelist Blacklist

Web Group:

Effective Time:

Description: (Optional)

ID: (Optional)

Status: Enable

Follow the steps below to add Web group filtering entries:

- 1) In the **Web Filtering List** section, configure the required parameters and click **OK**.

IP Group	Select an IP group for the rule. The IP group referenced here can be created on the Preferences > IP Group page.
-----------------	--

Policy	Choose to allow or deny the websites that are in the selected web group(s).
Web Group	Select one or more web groups. The web group referenced here can be created on the Behavior Control > Web Filtering > Web Group page.
Effective Time	Select the effective time. The effective time referenced here can be created on the Preferences > Time Range page.
Description	Enter a brief description for the group.
ID	Specify a rule ID. A smaller ID means a higher priority. This value is optional. A newly added rule with this field left blank will get the largest ID among all rules, which means that the newly added rule has the lowest priority.
Status	Check the box to enable the rule.

- 2) In the **General** section, enable Web Filtering. Click **Save**.

2.1.2 Configuring URL Filtering

Before configuring URL Filtering, go to the **Preferences** module to configure the IP Group and Effective Time according to your needs.

Choose the menu **Behavior Control > Web Filtering > URL Filtering** and click **Add** to load the following page.

Figure 2-3 URL Filtering Page

General

Enable URL Filtering

URL Filtering List

+ Add - Delete

<input type="checkbox"/>	ID	IP Group	Policy	Mode	Filtering Content	Effective Time	Status	Description	Operation
--	--	--	--	--	--	--	--	--	--

IP Group:

Policy: Allow Deny

Mode: Keywords URL Path

Filtering Content: (Use the Enter key, Space key, "," or ";" to divide different filtering contents.)

Effective Time:

Status: Enable

Description: (Optional, 0-50 characters)

ID: (Optional)

Follow the steps below to configure URL filtering:

- 1) In the URL Filtering List section, click **Add** and configure the required parameters. Click **OK**.

IP Group	Select an IP group for the rule. The IP group referenced here can be created on the Preferences > IP Group page.
Policy	Choose to allow or deny the websites that match the filtering content.

Mode	<p>Select the filtering mode.</p> <p>Keywords: If a website address contains any of the keywords, the policy will be applied to this website.</p> <p>URL Path: If a website address is the same as any of the entire URLs, the policy will be applied to this website.</p>
Filtering Content	<p>Add filtering contents. Use the Enter key, Space key, "," or ";" to divide different filtering contents.</p> <p> "." means that this rule will be applied to any website. For example, if you want to allow website A and deny other websites, you can add an Allow rule with the filtering content "A" and add a Deny rule with the filtering content ".". Note that "." rule should have the largest ID number, which means that it has the lowest priority.</p>
Effective Time	<p>Select the effective time. The effective time referenced here can be created on the Preferences > Time Range page.</p>
Status	<p>Check the box to enable the rule.</p>
Description	<p>Enter a brief description for the group.</p>
ID	<p>Specify a rule ID. A smaller ID means a higher priority. This value is optional. The newly added rule without this value configured will get the largest ID among all rules, which means that the newly added rule has the lowest priority.</p>

- 2) In the **General** section, enable URL filtering. Click **Save**.

2.2 Configuring Web Security

Before configuring Web Security, go to **Preferences** module to configure the IP Group and Effective Time according to your needs.

Choose the menu **Behavior Control > Web Security > Web Security** and click **Add** to load the following page.

Figure 2-4 Web Security Page

General

Enable Web Security

Web Security List

+ Add - Delete

☐	ID	IP Group	File Suffix	Effective Time	Description	Status	Operation
--	--	--	--	--	--	--	--

IP Group: ---

Block HTTP Post: Enable

File Suffix: (Use Enter key, Space key, "," or ";" to divide different file suffixes.)

Effective Time: Any

Description: (Optional)

Status: Enable

Follow the steps below to configure Web Security.

- 1) In the **Web Security List** section, configure the following parameters and click **OK** to add a Web Security rule.

IP Group	Select an IP group for the rule. The IP group referenced here can be created on the Preferences > IP Group page.
Block HTTP Post	With this option enabled, HTTP posts will be blocked. The hosts of the selected IP group cannot log in, submit comments or do any operation using HTTP post.

File Suffix	Enter file suffixes to specify the file types. Use Enter key, Space key, "," or ";" to divide different file suffixes. The hosts of the selected IP group cannot download these types of files from the internet.
Effective	Select the effective time. The effective time referenced here can be created on the Preferences > Time Range page.
Description	Enter a brief description for the group.
Status	Check the box to enable the rule.

- 2) In the **General** section, enable Web Security and click **Save**:

3 Configuration Examples

3.1 Example for Access Control

3.1.1 Network Requirements

In the diagram below, the R&D and some other departments are connected to a layer 2 switch and access the internet via the router. For data security purposes, it is required that the R&D department users can only visit the official website of the company, for example: <http://www.tp-link.com>. For other departments, there is no limitation of website access.

Figure 3-1 Network Topology

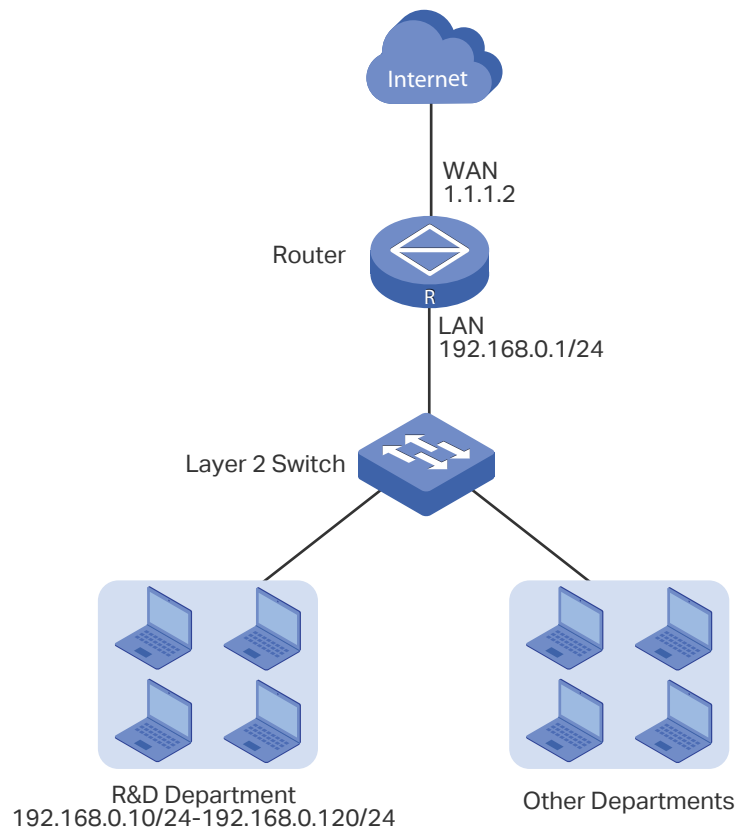

3.1.2 Configuration Scheme

We can configure Web Filtering to limit the website access of the specific hosts. Both Web Group Filtering and URL Filtering can achieve this. In this example, the configuration difference between Web Group Filtering and URL Filtering is as follows:

- In Web Group Filtering, you need to add the official website address to a web group before configuring the filtering rule.
- In URL Filtering, you can directly specify the official website address in the filtering rule.

Here we take Web Group Filtering as an example. The configuration overview is as follows:

- 1) Add an IP group for the R&D department in the **Preferences** module.
- 2) Create a web group with the group member www.tp-link.com.
- 3) Add a Whitelist rule to allow the R&D department users to access www.tp-link.com.
- 4) Add a Blacklist rule to forbid the R&D department users from accessing all websites. Note that the priority of this rule should be lower than the Whitelist rule.

3.1.3 Configuration Procedure

Follow the steps below to complete the configuration:

- 1) Choose the menu **Preferences > IP Group > IP Address** to load the configuration page, and click **Add**. Specify a name "RD", select **IP Address Range** and enter the IP address range of the R&D department. Click **OK**.

Figure 3-2 Configure IP Address Range

IP Address List

+ Add - Delete

<input type="checkbox"/>	ID	Name	IP Address Type	IP Address Range	IP Address/Mask	Description	Operation
--	--	--	--	--	--	--	--

Name: RD

IP Address Type: IP Address Range IP Address/Mask

192.168.0.10 - 192.168.0.120

Description: (Optional)

OK Cancel

- 2) Choose the menu **Preferences > IP Group > IP Group** to load the configuration page, and click **Add**. Specify a group name "RD_Dept", select the preset address range "RD" and click **OK**.

Figure 3-3 Configure IP Group

Group List

+ Add - Delete

<input type="checkbox"/>	ID	Group Name	Address Name	Description	Operation
--	--	--	--	--	--

Group Name:

Address Name:

Description: (Optional)

- 3) Choose the menu **Behavior Control > Web Filtering > Web Group** to load the configuration page, and click **Add**. Specify a name "RD_Filtering" for this web group and add the member "www.tp-link.com". Click **OK**.

Figure 3-4 Configure Web Group

Web Group List

+ Add - Delete

<input type="checkbox"/>	ID	Name	Member	Description	Operation
--	--	--	--	--	--

Name: (1-28 characters)

Member:

(Use the Enter key, Space key, "," or ";" to divide different websites.)

File Path: (Optional. TXT file is required.)

Import web list file.

Description: (Optional)

- 4) Choose the menu **Behavior Control > Web Filtering > Web Group Filtering** to load the configuration page, and click **Add**. Select "RD_Dept" as the **IP Group**, "Whitelist" as the **Policy**, "RD_Filtering" as the **Web Group**, and "Any" as the **Effective Time**. Click **OK**.

This rule means that the hosts in the R&D department are allowed to access the website www.tp-link.com at any time.

Figure 3-5 Configure Whitelist Rule

- 5) On the same page, click **Add**. Select “RD_Dept” as the **IP Group**, “Blacklist” as the **Policy**, “All” as the **Web Group**, and “Any” as the **Effective Time**. Click **OK**.

This rule means that the hosts in the R&D department are denied access to all websites at all times.

Figure 3-6 Configure Blacklist Rule

- 6) On the same page, verify your configurations. In the Web Filtering List, the rule with a smaller ID has a higher priority. Since the router matches the rules beginning with the highest priority, make sure the Whitelist rule has the smaller ID number. In this way, the router allows the hosts to access the Whitelist website and denies them to access others.

Figure 3-7 Verify Configuration Result

Web Filtering List								
+ Add - Delete								
<input type="checkbox"/>	ID	IP Group	Policy	Web Group	Effective Time	Status	Description	Operation
<input type="checkbox"/>	1	RD_Dept	Whitelist	RD_Filtering	Any	Enabled ✘	---	
<input type="checkbox"/>	2	RD_Dept	Blacklist	All	Any	Enabled ✘	---	

7) In the **General** section on the same page, enable Web Filtering globally and click **Save**.

Figure 3-8 Enable Web Filtering

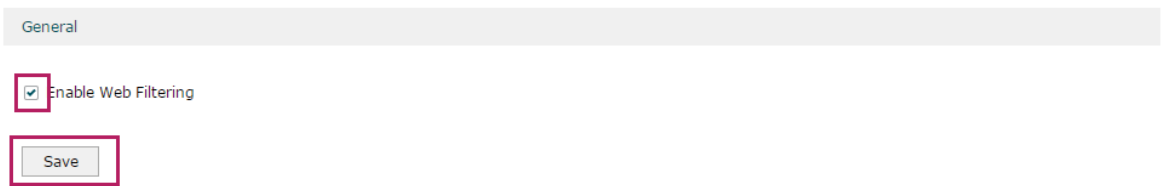

3.2 Example for Web Security

3.2.1 Network Requirements

In the diagram below, the company’s hosts are connected to a layer 2 switch and access the internet via the router. For security reasons, it is required that the users in the LAN cannot log in, submit comments or download rar files on the internet.

Figure 3-1 Network Topology

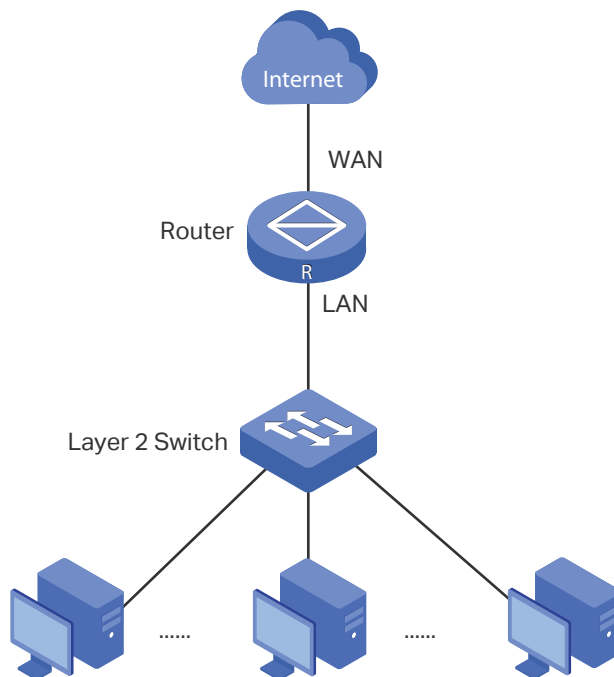

3.2.2 Configuration Scheme

We can configure Web Security to meet these requirements. To block behaviors such as login and comment submitting, we can configure the router to block HTTP post; to block downloading of rar files, we can specify the suffix "rar" in the file suffix column.

3.2.3 Configuration Procedure

Follow the steps below to complete the configuration:

- 1) Choose the menu **Behavior Control > Web Security > Web Security** and click **Add** to load the following page. Select "IPGROUP_LAN" as the **IP Group**, enable **Block HTTP Post**, enter "rar" in the **File Suffix** field, select "Any" as the **Effective Time**, and keep the **Status** as "Enable". Click **OK**.

Figure 3-2 Configure Web Security Entry

Web Security List

+ Add - Delete

<input type="checkbox"/>	ID	IP Group	File Suffix	Effective Time	Description	Status	Operation
--	--	--	--	--	--	--	--

IP Group: IPGROUP_LAN

Block HTTP Post: Enable

File Suffix: rar
(Use Enter key, Space key, "," or ";" to divide different file suffixes.)

Effective Time: Any

Description: (Optional)

Status: Enable

OK Cancel

- 2) In the **General** section on the same page, enable **Web Security** and click **Save**.

Figure 3-3 Enable Web Security

General

Enable Web Security

Save

Part 8

Configuring VPN

CHAPTERS

1. VPN
2. IPSec VPN Configuration
3. L2TP Configuration
4. PPTP Configuration
5. Configuration Examples

 Note:

TL-ER5120 does not support VPN function.

1 VPN

1.1 Overview

VPN (Virtual Private Network) provides a means for secure communication between remote computers across a public wide area network (WAN), such as the internet. Virtual indicates the VPN connection is based on the logical end-to-end connection instead of the physical end-to-end connection. Private indicates users can establish the VPN connection according to their requirements and only specific users are allowed to use the VPN connection.

The core of VPN is to realize tunnel communication, which fulfills the task of data encapsulation, data transmission and data decompression via the tunneling protocol. Common tunneling protocols are Layer 2 tunneling protocol and Layer 3 tunneling protocol.

Figure 1-1 Typical Topology of VPN

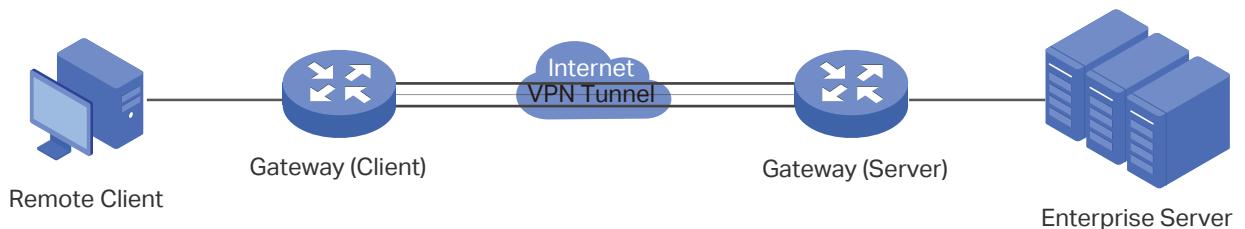

1.2 Supported Features

The router supports Layer 2 tunneling protocol (PPTP, L2TP) and Layer 3 tunneling protocol (IPSec).

PPTP

PPTP (Point-to-Point Tunneling Protocol) is a network protocol that enables the secure transfer of data from a remote client to a private enterprise server by creating a VPN across TCP/IP-based data networks. PPTP supports on-demand, multiprotocol, virtual private networking over public networks, such as the internet.

L2TP

L2TP (Layer 2 Tunneling Protocol) provides a way for a dialup user to make a virtual Point-to-Point Protocol (PPP) connection to an L2TP network server (LNS), which can be a

security gateway. L2TP sends PPP frames through a tunnel between an L2TP access concentrator (LAC) and the LNS. Because of the lack of confidentiality inherent in the L2TP protocol, it is often implemented along with IPsec.

IPsec

IPsec (IP Security) can provide security services such as data confidentiality, data integrity and data authentication at the IP layer. IPsec uses IKE (Internet Key Exchange) to handle negotiation of protocols and algorithms based on the user-specified policy, and to generate the encryption and authentication keys to be used by IPsec. IPsec can be used to protect one or more paths between a pair of hosts, between a pair of security gateways, or between a security gateway and a host. The security gateway refers to a device which implements IPsec protocol. For example, a router or a firewall implementing IPsec is a security gateway.

2 IPSec VPN Configuration

To complete the IPSec VPN configuration, follow these steps:

- 1) Configure the IPSec Policy.
- 2) Verify the connectivity of the IPSec VPN tunnel.

Configuration Guidelines

- For both ends of the VPN tunnel, the Pre-shared key, Proposal, Exchange Mode, and Encapsulation Mode should be identical.
- For both ends of the VPN tunnel, the Remote Gateway, Local/Remote Subnet, Local/Remote ID Type should be matched.

2.1 Configuring the IPSec Policy

2.1.1 Configuring the Basic Parameters

Choose the menu **VPN > IPSec > IPSec Policy** and click **Add** to load the following page.

Figure 2-1 Configuring the Basic Parameters

<input type="checkbox"/>	ID	Policy Name	Mode	Remote Gateway	Local Subnet	Remote Subnet	Status	Operation
	--	--	--	--	--	--	--	--

Policy Name: (1-32 characters)

Mode: LAN-to-LAN ▼

Remote Gateway: (IP Address/Domain Name)

WAN: --- ▼

Local Subnet: /

Remote Subnet: /

Pre-shared Key: (1-128 characters)

Status: Enable

⊖ Advanced Settings

Follow these steps to configure the basic parameters:

- 1) Specify the name of the IPSec Policy.
- 2) Configure the Network Mode. Select **LAN-to-LAN** when the network is connected to the other network. Select **Client-to-LAN** when a host is connected to the network.

When the **LAN-to-LAN** mode is selected, the following section will appear.

Mode:	LAN-to-LAN	
Remote Gateway:	<input type="text"/>	(IP Address/Domain Name)
WAN:	---	
Local Subnet:	<input type="text"/> / <input type="text"/>	
Remote Subnet:	<input type="text"/> / <input type="text"/>	
Pre-shared Key:	<input type="text"/>	(1-128 characters)
Status:	<input checked="" type="checkbox"/> Enable	

Remote Gateway	Enter an IP address or a domain name (1 to 255 characters) as the remote gateway. 0.0.0.0 represents any IP address. Only when the negotiation mode is set to Responder Mode can you enter 0.0.0.0.
WAN	Specify the WAN port on which the IPSec tunnel is established.
Local Subnet	Specify the local network. (It's always the IP address range of LAN on the local side of the VPN tunnel.) It's formed from the IP address and subnet mask.
Remote Subnet	Specify the remote network. (It's always the IP address range of LAN on the remote peer of the VPN tunnel.) It's formed from the IP address and subnet mask.
Pre-shared Key	Specify the unique pre-shared key for both peers' authentication.
Status	Choose to enable the IPSec policy.

Note:

The Local Subnet and Remote Subnet should not be in the same network segment when choosing LAN-to-LAN as the VPN mode.

When the **Client-to-LAN** mode is selected, the following section will appear.

Mode:	Client-to-LAN	
Remote Host:	<input type="text"/>	(IP Address/Domain Name)
WAN:	---	
Local Subnet:	<input type="text"/> / <input type="text"/>	
Pre-shared Key:	<input type="text"/>	(1-128 characters)
Status:	<input checked="" type="checkbox"/> Enable	

Remote Host	Enter the IP address of the remote host. 0.0.0.0 represents any IP address.
WAN	Specify the WAN port on which the IPSec tunnel is established.
Local Subnet	Specify the local network. (This is the IP address range of the LAN on the local side of the VPN tunnel.) It's formed from the IP address and subnet mask.
Pre-shared Key	Specify the unique pre-shared key for both peers' authentication.
Status	Choose to enable the IPSec policy.

3) Click **OK**.

2.1.2 Configuring the Advanced Parameters

Advanced settings include IKEv1 phase-1 settings and IKEv1 phase-2 settings. IKEv1 phase-1 is used to authenticate both sides of the communication and establish the IKE SA. IKEv1 phase-2 is used to negotiate about keys and security related parameters, then establish the IPSec SA. It is suggested to keep the default advanced settings. You can complete the configurations according to your actual needs.

■ Configuring the IKE Phase-1 Parameters

Choose the menu **VPN > IPSec > IPSec Policy** and click **Advanced Settings** to load the following page.

Figure 2-2 Configuring the IKE Phase-1 Parameters

- Proposal:** Four dropdown menus. The first is set to 'md5-3des-dh2', and the others are set to '---'.
- Exchange Mode:** Radio buttons for 'Main Mode' (selected) and 'Aggressive Mode'.
- Negotiation Mode:** Radio buttons for 'Initiator Mode' (selected) and 'Responder Mode'.
- Local ID Type:** Radio buttons for 'IP Address' (selected) and 'NAME'.
- Local ID:** A text input field with a placeholder and a note '(1-28 non-blank characters)'.
- Remote ID Type:** Radio buttons for 'IP Address' (selected) and 'NAME'.
- Remote ID:** A text input field with a placeholder and a note '(1-28 non-blank characters)'.
- SA Lifetime:** A text input field containing '28800' and a note 'seconds (60-604800)'.
- DPD:** A checkbox labeled 'Enable' which is checked.
- DPD Interval:** A text input field containing '10' and a note 'seconds (1-300)'.

In the **Phase-1 Settings** section, configure the IKE phase-1 parameters and click **OK**.

Proposal Select the proposal for IKE negotiation phase 1 to specify the encryption algorithm, authentication algorithm and DH group. Up to four proposals can be selected.

Exchange Mode Specify the IKE Exchange Mode as Main Mode or Aggressive Mode. By default, it is Main Mode.

Main Mode: Main mode provides identity protection and exchanges more information, which applies to scenarios with higher requirements for identity protection.

Aggressive Mode: Aggressive Mode establishes a faster connection but with lower security, which applies to scenarios with lower requirements for identity protection.

Negotiation Mode Specify the IKE Negotiation Mode as Initiator Mode or Responder Mode. Initiator Mode means that the local device initiates a connection to the peer. Responder Mode means that the local device waits for the connection request initiated by the peer. You can keep this parameter as default.

Local ID Type	Specify the local ID type for IKE negotiation. IP Address: Use an IP address as the ID in IKE negotiation. It is the default type. NAME: Use a name as the ID in IKE negotiation. It refers to FQDN (Fully Qualified Domain Name).
Local ID	When the Local ID Type is configured as NAME, enter a name for the local device as the ID in IKE negotiation.
Remote ID Type	Specify the remote ID type for IKE negotiation. IP Address: Use an IP address as the ID in IKE negotiation. It is the default type. NAME: Use a name as the ID in IKE negotiation. It refers to FQDN (Fully Qualified Domain Name).
Remote ID	When the Remote ID Type is configured as NAME, enter a name of the remote peer as the ID in IKE negotiation .
SA Lifetime	Specify ISAKMP SA (Security Association) Lifetime in IKE negotiation. If the SA lifetime expired, the related ISAKMP SA will be deleted.
DPD	Check the box to enable or disable DPD (Dead Peer Detect) function. If enabled, the IKE endpoint can send a DPD request to the peer to inspect whether the IKE peer is alive.
DPD Interval	If DPD is triggered, specify the interval between sending DPD requests. If the IKE endpoint receives a response from the peer during this interval, it considers the peer alive. If the IKE endpoint does not receive a response during the interval, it considers the peer dead and deletes the SA.

■ **Configuring the IKE Phase-2 Parameters**

Choose the menu **VPN > IPSec > IPSec Policy** and click **Advanced Settings** to load the following page.

Figure 2-3 Configuring the IKE Phase-2 Parameters

Phase-2 Settings

Encapsulation Mode: Tunnel Mode Transport Mode

Proposal: esp-md5-3des ▼

Proposal: --- ▼

Proposal: --- ▼

Proposal: --- ▼

PFS: none ▼

SA Lifetime: 28800 seconds (120-604800)

In the **Phase-2 Settings** section, configure the IKE phase-2 parameters and click **OK**.

Encapsulation Mode	Specify the Encapsulation Mode as Tunnel Mode or Transport Mode. When both ends of the tunnel are hosts, either mode can be chosen. When at least one of the endpoints of a tunnel is a security gateway, such as a router or firewall, tunnel mode is recommended to ensure safety.
Proposal	Select the proposal for IKE negotiation phase 2 to specify the encryption algorithm, authentication algorithm and protocol. Up to four proposals can be selected.
PFS	Select the DH group to enable PFS (Perfect Forward Security) for IKE mode, then the key generated in phase 2 will be irrelevant with the key in phase 1, which enhance the network security. If you select None, it means PFS is disabled and the key in phase 2 will be generated based on the key in phase 1.
SA Lifetime	Specify IPSec SA (Security Association) Lifetime in IKE negotiation. If the SA lifetime expired, the related IPSec SA will be deleted.

2.2 Verifying the Connectivity of the IPSec VPN tunnel

Choose the menu **VPN > IPSec > IPSec SA** to load the following page.

Figure 2-4 IPSec SA List

IPSec SA List										
Entry Count: 2										Refresh
<input type="checkbox"/>	ID	Name	SPI	Direction	Tunnel ID	Data Flow	Protocol	AH Authentication	ESP Authentication	ESP Encryption
<input type="checkbox"/>	1	tplink	32474659 60	in	30.30.30.1<- -20.20.20.1	192.168.2.0/24 <- - 192.168.1.0/24	ESP	--	MD5	3DES
<input type="checkbox"/>	2	tplink	12359900 6	out	30.30.30.1-- >20.20.20.1	192.168.2.0/24 -- > 192.168.1.0/24	ESP	--	MD5	3DES

The **IPSec SA List** shows the information of the established IPSec VPN tunnel.

Name	Displays the name of the IPSec policy associated with the SA.
SPI	Displays the SPI (Security Parameter Index) of the SA, including outgoing SPI and incoming SPI. The SPI of each SA is unique.
Direction	Displays the direction (in: incoming/out: outgoing) of the SA.
Tunnel ID	Displays the IP addresses of the local and remote peers.
Data Flow	Displays the Local Subnet and Remote Subnet/host covered by the SA.
Protocol	Displays the authentication protocol and encryption protocol used by the SA.
AH Authentication	Displays the AH authentication algorithm used by the SA.

ESP Authentication	Displays the ESP authentication algorithm used by the SA.
--------------------	---

ESP Encryption	Displays the ESP encryption algorithm used by the SA.
----------------	---

3 L2TP Configuration

To complete the L2TP configuration, follow these steps:

- 1) Configure the VPN IP pool.
- 2) Configure L2TP globally.
- 3) Configure the L2TP server/client.
- 4) (Optional) Configure the L2TP users.
- 5) Verify the connectivity of the L2TP VPN tunnel.

Configuration Guidelines

- When the network mode is configured as Client-to-LAN and the router acts as the L2TP server, you don't need to configure the L2TP client on the router.
- When the network mode is configured as LAN-to-LAN and the router acts as the L2TP client gateway, you don't need to configure the L2TP users on the router.

3.1 Configuring the VPN IP Pool

Choose the menu **Preferences > VPN IP Pool > VPN IP Pool** and click **Add** to load the following page.

Figure 3-1 Configuring the VPN IP Pool

IP Pool List + Add - Delete

<input type="checkbox"/>	ID	IP Pool Name	Starting IP Address	Ending IP Address	Operation
--	--	--	--	--	--

IP Pool Name:

Starting IP Address:

Ending IP Address:

Follow these steps to configure the VPN IP Pool:

- 1) Specify the name of the IP Pool.
- 2) Specify the starting IP address and ending IP address for the IP Pool.

 **Note:**

- The starting IP address should not be greater than the ending IP address.
- The ranges of IP Pools cannot overlap.

3.2 Configuring L2TP Globally

Choose the menu **VPN > L2TP > Global Config** to load the following page.

Figure 3-2 Configuring L2TP Globally

General

L2TP Hello Interval: seconds (60-1000)

PPP Hello Interval: seconds (0-120, 0 means not send)

NetBIOS Passthrough: Enable

In the **General** section, configure L2TP parameters globally and click **Save**.

L2TP Hello Interval	Specify the time interval of sending L2TP peer detect packets.
PPP Hello Interval	Specify the time interval of sending PPP peer detect packets.
NetBIOS Passthrough	Enable NetBIOS Passthrough function to allow NetBIOS packets to be broadcasted through VPN tunnel.

3.3 Configuring the L2TP Server

Choose the menu **VPN > L2TP > L2TP Server** and click **Add** to load the following page.

Figure 3-3 Configuring the L2TP Server

L2TP Server Settings

+ Add - Delete

	ID	WAN	IPSec Encryption	Status	Operation
<input type="checkbox"/>	--	--	--	--	--

WAN:

IPSec Encryption:

Pre-shared Key: (1-128 characters)

Status: Enable

Follow these steps to configure the L2TP server:

- 1) Specify the WAN port used for L2TP tunnel.
- 2) Specify whether to enable the encryption for the tunnel.

IPSec Encryption

Specify whether to enable the encryption for the tunnel. If enabled, the L2TP tunnel will be encrypted by IPSec (L2TP over IPSec). If you choose Auto, the L2TP server will determine whether to encrypt the tunnel according to the client 's encryption settings.

- 3) Specify the Pre-shared Key for IKE authentication.
- 4) Enable the L2TP tunnel.
- 5) Click **OK**.

3.4 Configuring the L2TP Client

Choose the menu **VPN > L2TP > L2TP Client** and click **Add** to load the following page.

Figure 3-4 Configuring the L2TP Client

<input type="checkbox"/>	ID	Tunnel	Account Name	WAN	Server IP	IPSec Encryption	Remote Subnet	Working Mode	Status	Operation
--	--	--	--	--	--	--	--	--	--	--

Tunnel: (1-12 characters)

Account Name:

Password:

WAN: --- ▾

Server IP:

IPSec Encryption: --- ▾

Pre-shared Key: (1-128 characters)

Remote Subnet: /

Upstream Bandwidth: 1000000 Kbps(100-1000000)

Downstream Bandwidth: 1000000 Kbps(100-1000000)

Working Mode: NAT Route

Status: Enable

Follow these steps to configure the L2TP client:

- 1) Specify the name of the L2TP tunnel and configure other relevant parameters of the L2TP client according to your actual network environment.

Tunnel Specify the name of L2TP tunnel.

Account Name	Specify the account name of L2TP tunnel. It should be configured identically on server and client.
Password	Specify the password of L2TP tunnel. It should be configured identically on server and client.
WAN	Specify the WAN port used for L2TP tunnel.
Server IP	Specify the IP address or domain name of L2TP server.
IPSec Encryption	Specify whether to enable the encryption for the tunnel. If enabled, the L2TP tunnel will be encrypted by IPSec (L2TP over IPSec).
Pre-shared Key	Specify the Pre-shared Key for IKE authentication.
Remote Subnet	Specify the remote network. (It's always the IP address range of LAN on the remote peer of the VPN tunnel.) It's the combination of IP address and subnet mask.
Upstream Bandwidth	Specify the upstream limited rate in Kbps for L2TP tunnel.
Downstream Bandwidth	Specify the downstream limited rate in Kbps for L2TP tunnel.
Working Mode	Specify the Working Mode as NAT or Routing. NAT: NAT (Network Address Translation) mode allows the router to translate source IP address of L2TP packets to its WAN IP when forwarding L2TP packets. Route: Route mode allows the router to forward L2TP packets via routing protocol.
Status	Check the box to enable the L2TP tunnel.

2) Click **OK**.

3.5 (Optional) Configuring the L2TP Users

Choose the menu **VPN > Users > Users** and click **Add** to load the following page.

Figure 3-5 Configuring the L2TP User

<input type="checkbox"/>	ID	Account Name	Protocol	Local IP Address	IP Address Pool	Network Mode	Remote Subnet	Operation
--	--	--	--	--	--	--	--	--

Account Name:

Password:

Protocol: ▼

Local IP Address:

IP Address Pool:

DNS Address:

Network Mode: ▼

Max Connections: (1-100)

Remote Subnet: /

Follow these steps to configure the L2TP User:

- 1) Specify the account name and password of the L2TP User.

Account Name	Specify the account name used for the VPN tunnel. This parameter should be the same with that of the L2TP client.
Password	Specify the password of user. This parameter should be the same with that of the L2TP client.

- 2) Specify the protocol as L2TP and configure other relevant parameters according to your actual network environment.

Protocol	Specify the protocol for the VPN tunnel. There are two types: L2TP and PPTP.
Local IP Address	Specify the local IP address of the tunnel. You can enter the LAN IP of the local device.
IP Address Pool	Specify the IP address pool from which the IP address will be assigned to the VPN client. The IP Pool referenced here can be created on the Preferences > VPN IP Pool page.
DNS Address	Specify the DNS address to be assigned to the VPN client (8.8.8.8 for example).

Network Mode	Specify the network mode. There are two modes: Client-to-LAN: Select this option when the L2TP/PPTP client is a single host. LAN-to-LAN: Select this option when the L2TP/PPTP client is a VPN gateway. The tunneling request is always initiated by a device.
Max Connections	Specify the maximum number of connections that the tunnel can support.
Remote Subnet	Specify a remote network. (This is the IP address range of the LAN on the remote peer of the L2TP/PPTP tunnel.) It's the combination of IP address and subnet mask.

3) Click **OK**.

3.6 Verifying the Connectivity of L2TP VPN Tunnel

Choose the menu **VPN > L2TP > Tunnel List** to load the following page.

Figure 3-6 L2TP VPN Tunnel List

ID	Account Name	Mode	Tunnel	Local IP	Remote IP	Remote Local IP	DNS
1	tpLINK	Server	---	192.168.0.1	172.30.30.152	192.168.1.100	---

The **Tunnel List** shows the information of the established L2TP VPN tunnel.

Account Name	Displays the account name of L2TP tunnel.
Mode	Displays whether the device is server or client.
Tunnel	Displays the name of the tunnel when the router is a L2TP client.
Local IP	Displays the local IP address of the tunnel.
Remote IP	Displays the remote real IP address of the tunnel.
Remote Local IP	Displays the remote local IP address of the tunnel.
DNS	Displays the DNS address of the tunnel.

4 PPTP Configuration

To complete the PPTP configuration, follow these steps:

- 1) Configure the VPN IP pool.
- 2) Configure PPTP globally.
- 3) Configure the PPTP server/client.
- 4) (Optional) Configure the PPTP users.
- 5) Verify the connectivity of the PPTP VPN tunnel.

Configuration Guidelines

- When the network mode is configured as Client-to-LAN and the router acts as the PPTP server, you don't need to configure a PPTP client on the router.
- When the network mode is configured as LAN-to-LAN and the router acts as the PPTP client gateway, you don't need to configure PPTP users on the router.

4.1 Configuring the VPN IP Pool

Choose the menu **Preferences > VPN IP Pool > VPN IP Pool** and click **Add** to load the following page.

Figure 4-1 Configuring the VPN IP Pool

IP Pool List + Add - Delete

<input type="checkbox"/>	ID	IP Pool Name	Starting IP Address	Ending IP Address	Operation
--	--	--	--	--	--

IP Pool Name:

Starting IP Address:

Ending IP Address:

Follow these steps to configure the VPN IP Pool:

- 1) Specify the name of the IP Pool.
- 2) Specify the starting IP address and ending IP address for the IP Pool.

 **Note:**

- The starting IP address should not be greater than the ending IP address.
- The ranges of IP Pools cannot overlap.

4.2 Configuring PPTP Globally

Choose the menu **VPN > PPTP > Global Config** to load the following page.

Figure 4-2 Configuring PPTP Globally

General

PPTP Hello Interval: seconds (60-1000)

PPP Hello Interval: seconds (0-120, 0 means not send)

NetBIOS Passthrough: Enable

In the **General** section, configure PPTP parameters globally and click **Save**.

PPTP Hello Interval	Specify the time interval of sending PPTP peer detect packets.
PPP Hello Interval	Specify the time interval of sending PPP peer detect packets.
NetBIOS Passthrough	Enable NetBIOS Passthrough function to allow NetBIOS packets to be broadcasted through VPN tunnel.

4.3 Configuring the PPTP Server

Choose the menu **VPN > PPTP > PPTP Server** and click **Add** to load the following page.

Figure 4-3 Configuring the PPTP Server

Server List

+ Add - Delete

☐	ID	WAN	MPPE Encryption	Status	Operation
--	--	--	--	--	--

WAN:

MPPE Encryption:

Status: Enable

Follow these steps to configure the PPTP server:

- 1) Specify the WAN port used for PPTP tunnel.
- 2) Specify whether to enable the MPPE encryption for the PPTP tunnel.
- 3) Enable the PPTP tunnel.
- 4) Click **OK**.

4.4 Configuring the PPTP Client

Choose the menu **VPN > PPTP > PPTP Client** and click **Add** to load the following page.

Figure 4-4 Configuring the PPTP Client

<input type="checkbox"/>	ID	Tunnel	Account Name	Server IP	WAN	MPPE Encryption	Remote Subnet	Working Mode	Status	Operation
--	--	--	--	--	--	--	--	--	--	--

Tunnel: (1-12 characters)

Account Name:

Password:

WAN: ▼

Server IP:

MPPE Encryption: ▼

Remote Subnet: /

Upstream Bandwidth: Kbps (100-1000000)

Downstream Bandwidth: Kbps (100-1000000)

Working Mode: NAT Route

Status: Enable

Follow these steps to configure the PPTP client:

- 1) Specify the name of the PPTP tunnel and configure other relevant parameters of the PPTP client according to your actual network environment.

Tunnel	Specify the name of PPTP tunnel.
Account Name	Specify the account name of PPTP tunnel. It should be configured identically on server and client.
Password	Specify the password of PPTP tunnel. It should be configured identically on server and client.
WAN	Specify the WAN port used for PPTP tunnel.
Server IP	Specify the IP address or domain name of PPTP server.

MPPE Encryption	Specify whether to enable the encryption for the tunnel. If enabled, the PPTP tunnel will be encrypted by MPPE.
Remote Subnet	Specify the remote network. (It's always the IP address range of LAN on the remote peer of the VPN tunnel.) It's the combination of IP address and subnet mask.
Upstream Bandwidth	Specify the upstream limited rate in Kbps for PPTP tunnel.
Downstream Bandwidth	Specify the downstream limited rate in Kbps for PPTP tunnel.
Working Mode	Specify the Working Mode as NAT or Routing. NAT: NAT (Network Address Translation) mode allows the router to translate source IP address of PPTP packets to its WAN IP when forwarding PPTP packets. Route: Route mode allows the router to forward PPTP packets via routing protocol.
Status	Check the box to enable the PPTP tunnel.

2) Click **OK**.

4.5 Configuring the PPTP Users

Choose the menu **VPN > Users > Users** and click **Add** to load the following page.

Figure 4-5 Configuring the PPTP User

<input type="checkbox"/>	ID	Account Name	Protocol	Local IP Address	IP Address Pool	Network Mode	Remote Subnet	Operation
--	--	--	--	--	--	--	--	--

Account Name:

Password:

Protocol: ▼

Local IP Address:

IP Address Pool:

DNS Address:

Network Mode: ▼

Max Connections: (1-100)

Remote Subnet: /

Follow these steps to configure the PPTP User:

1) Specify the account name and password of the PPTP User.

Account Name	Specify the account name used for the VPN tunnel. This parameter should be the same as that of the PPTP client.
Password	Specify the password of users. This parameter should be the same as that of the PPTP client.

- 2) Specify the protocol as PPTP and configure other relevant parameters according to your actual network environment.

Protocol	Specify the protocol for the VPN tunnel. There are two types: L2TP and PPTP.
Local IP Address	Specify the local IP address of the tunnel. You can enter the LAN IP of the local device.
IP Address Pool	Specify the IP address pool from which the IP address will be assigned to the VPN client. The IP Pool referenced here can be created on the Preferences > VPN IP Pool page.
DNS Address	Specify the DNS address to be assigned to the VPN client (8.8.8.8 for example).
Network Mode	Specify the network mode. There are two modes: Client-to-LAN: Select this option when the PPTP/PPTP client is a single host. LAN-to-LAN: Select this option when the PPTP/PPTP client is a VPN gateway. The tunneling request is always initiated by a device.
Max Connections	Specify the maximum number of connections that the tunnel can support.
Remote Subnet	Specify a remote network. (This is the IP address range of the LAN on the remote peer of the PPTP/PPTP tunnel.) It's the combination of IP address and subnet mask.

- 3) Click **OK**.

4.6 Verifying the Connectivity of PPTP VPN Tunnel

Choose the menu **VPN > PPTP > Tunnel List** to load the following page.

Figure 4-6 PPTP VPN Tunnel List

Tunnel List							
ID	Account	Mode	Tunnel	Local IP	Remote IP	Remote Local IP	DNS
1	tplink	Server	---	192.168.0.1	172.30.30.152	192.168.1.102	---

The **Tunnel List** shows the information of the established PPTP VPN tunnel.

Account	Displays the account name of PPTP tunnel.
Mode	Displays whether the device is server or client.

Tunnel	Displays the name of the tunnel when the router is a PPTP client.
Local IP	Displays the local IP address of the tunnel.
Remote IP	Displays the remote real IP address of the tunnel.
Remote Local IP	Displays the remote local IP address of the tunnel.
DNS	Displays the DNS address of the tunnel.

5 Configuration Examples

5.1 Example for Configuring IPSec VPN

5.1.1 Network Requirements

A business requires a highly secure connection between one of the branch offices and the head office. Thus we can build the site-to-site IPSec VPN tunnel between the branch office and the head office to establish the virtual private connection.

5.1.2 Network Topology

As is shown below, computers in the branch office are connected to the branch office VPN gateway router B via the LAN port, and the internal server group is connected to the head office VPN gateway router A via the LAN port.

Figure 5-1 Site-to-Site IPSec VPN Topology

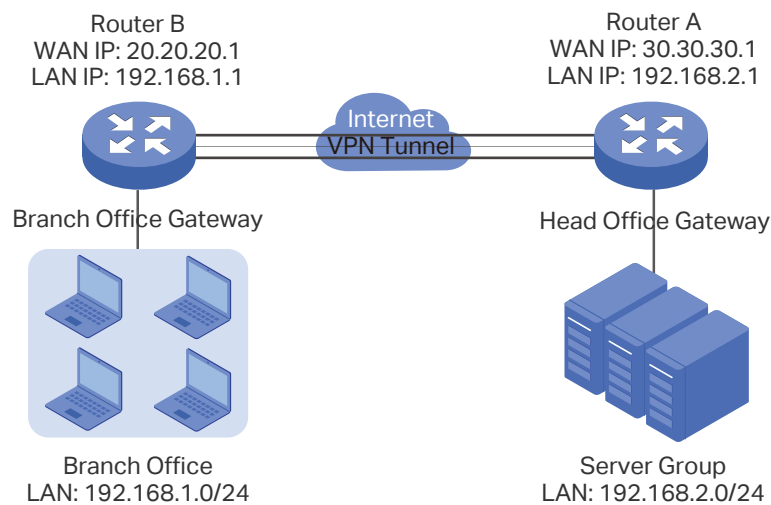

5.1.3 Configuration Scheme

To meet the requirements, configure IPSec policy on Router A and Router B. (As the network topology above shows, two VPN gateways are connected via the internet, so the network mode should be configured as LAN-to-LAN.) Then verify whether the IPSec VPN tunnel is established successfully.

The following section provides the configuration procedure.

5.1.4 Configuration Procedure

Follow the steps below to configure IPSec policy on Router A and Router B:

■ **Configuring the Router A**

- 1) Choose the menu **VPN > IPSec > IPSec Policy** to load the following page. Click **Add**.

Figure 5-2 IPSec Policy List

IPSec Policy List								
<input type="checkbox"/>	ID	Policy Name	Mode	Remote Gateway	Local Subnet	Remote Subnet	Status	Operation
--	--	--	--	--	--	--	--	--

- 2) The following page will appear. Specify the IPSec Policy Name as **tplink** and configure the Mode as **LAN-to-LAN** as the network is connected to the other network, then configure other relevant parameters. Keep **Enable** selected as the Status of this entry. Click **OK**.

Figure 5-3 Configuring the IPSec Policy

<input type="checkbox"/>	ID	Policy Name	Mode	Remote Gateway	Local Subnet	Remote Subnet	Status	Operation
--	--	--	--	--	--	--	--	--

Policy Name:	<input type="text" value="tplink"/> (1-32 characters)
Mode:	<input type="text" value="LAN-to-LAN"/>
Remote Gateway:	<input type="text" value="20.20.20.1"/> (IP Address/Domain Name)
WAN:	<input type="text" value="WAN1"/>
Local Subnet:	<input type="text" value="192.168.2.0"/> / <input type="text" value="24"/>
Remote Subnet:	<input type="text" value="192.168.1.0"/> / <input type="text" value="24"/>
Pre-shared Key:	<input type="text" value="123456"/> (1-128 characters)
Status:	<input checked="" type="checkbox"/> Enable
<input type="checkbox"/> Advanced Settings	
<input type="button" value="OK"/> <input type="button" value="Cancel"/>	

- 3) Choose the menu **VPN > IPSec > IPSec Policy** and click **Advanced Settings** to load the following page. Advanced settings include IKEv1 phase-1 settings and IKEv1 phase-2 settings. You can keep the default advanced settings.

In the **Phase-1 Settings** section, configure the IKE phase-1 parameters and click **OK**.

Figure 5-4 Configuring the IKE Phase-1 Parameters

Phase-1 Settings

Proposal: md5-3des-dh2 ▼

Proposal: --- ▼

Proposal: --- ▼

Proposal: --- ▼

Exchange Mode: Main Mode Aggressive Mode

Negotiation Mode: Initiator Mode Responder Mode

Local ID Type: IP Address NAME

Local ID: (1-28 non-blank characters)

Remote ID Type: IP Address NAME

Remote ID: (1-28 non-blank characters)

SA Lifetime: 28800 seconds (60-604800)

DPD: Enable

DPD Interval: 10 seconds (1-300)

In the **Phase-2 Settings** section, configure the IKE phase-2 parameters and click **OK**.

Figure 5-5 Configuring the IKE Phase-2 Parameters

Phase-2 Settings

Encapsulation Mode: Tunnel Mode Transport Mode

Proposal: esp-md5-3des ▼

Proposal: --- ▼

Proposal: --- ▼

Proposal: --- ▼

PFS: none ▼

SA Lifetime: 28800 seconds (120-604800)

OK Cancel

■ **Configuring the Router B**

- 1) Choose the menu **VPN > IPSec > IPSec Policy** to load the following page. Click **Add**.

Figure 5-6 IPSec Policy List

IPSec Policy List

+ Add - Delete

<input type="checkbox"/>	ID	Policy Name	Mode	Remote Gateway	Local Subnet	Remote Subnet	Status	Operation
<input type="checkbox"/>	--	--	--	--	--	--	--	--

- 2) The following page will appear. Specify the IPSec Policy Name as **tplink** and configure the Mode as **LAN-to-LAN** as the network is connected to the other network, then configure other relevant parameters. Keep **Enable** selected as the Status of this entry. Click **OK**.

Figure 5-7 Configuring the IPsec Policy

<input type="checkbox"/>	ID	Policy Name	Mode	Remote Gateway	Local Subnet	Remote Subnet	Status	Operation
--	--	--	--	--	--	--	--	--

Policy Name: (1-32 characters)

Mode:

Remote Gateway: (IP Address/Domain Name)

WAN:

Local Subnet: /

Remote Subnet: /

Pre-shared Key: (1-128 characters)

Status: Enable

Advanced Settings

- 3) Choose the menu **VPN > IPsec > IPsec Policy** and click **Advanced Settings** to load the following page. Advanced settings include IKEv1 phase-1 settings and IKEv1 phase-2 settings. You can keep the default advanced settings.

In the **Phase-1 Settings** section, configure the IKE phase-1 parameters and click **OK**.

Figure 5-8 Configuring the IKE Phase-1 Parameters

Phase-1 Settings

Proposal:

Proposal:

Proposal:

Proposal:

Exchange Mode: Main Mode Aggressive Mode

Negotiation Mode: Initiator Mode Responder Mode

Local ID Type: IP Address NAME

Local ID: (1-28 non-blank characters)

Remote ID Type: IP Address NAME

Remote ID: (1-28 non-blank characters)

SA Lifetime: seconds (60-604800)

DPD: Enable

DPD Interval: seconds (1-300)

In the **Phase-2 Settings** section, configure the IKE phase-2 parameters and click **OK**.

Figure 5-9 Configuring the IKE Phase-2 Parameters

Phase-2 Settings

Encapsulation Mode: Tunnel Mode Transport Mode

Proposal: esp-md5-3des

Proposal: ---

Proposal: ---

Proposal: ---

PFS: none

SA Lifetime: 28800 seconds (120-604800)

OK Cancel

■ Verifying the connectivity of the IPsec VPN tunnel

On Router A or Router B, choose the menu **VPN > IPsec > IPsec SA** to view the information of the established IPsec VPN tunnel. Here we take router A for example.

Figure 5-10 Viewing the IPsec SA

IPsec Policy IPsec SA

IPsec SA List ?

Entry Count: 2 Refresh

<input type="checkbox"/>	ID	Name	SPI	Direction	Tunnel ID	Data Flow	Protocol	AH Authentication	ESP Authentication	ESP Encryption
<input type="checkbox"/>	1	tplink	3247465960	in	30.30.30.1<->20.20.20.1	192.168.2.0/24 <-> 192.168.1.0/24	ESP	--	MD5	3DES
<input type="checkbox"/>	2	tplink	123599006	out	30.30.30.1-->20.20.20.1	192.168.2.0/24 --> 192.168.1.0/24	ESP	--	MD5	3DES

5.2 Example for Configuring L2TP VPN

5.2.1 Network Requirements

Employees out of the office need to communicate with the head office and access the internal resources at any time. And the communication data needs to be well protected. Thus we can build the remote access VPN tunnel between the employees on official business and the gateway device of the head office.

In this scenario, both PPTP and L2TP can be used. Here we take L2TP VPN as an example.

Figure 5-11 Remote Access L2TP VPN Topology

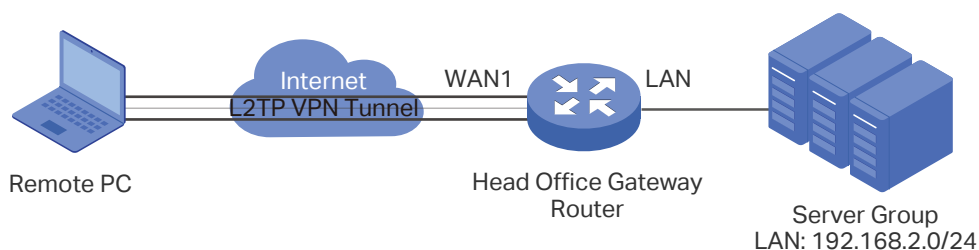

5.2.2 Configuration Scheme

To meet the requirements, configure L2TP server on the router, and configure L2TP client on the remote PC. For the remote PC, use Windows built-in L2TP software or third-party L2TP software to connect to L2TP server. Then verify whether the L2TP VPN tunnel is established successfully.

The following section provides the configuration procedure.

5.2.3 Configuration Procedure

Follow the steps below to configure L2TP VPN on the router and PC:

■ Configuring the router

- 1) Choose the menu **Preferences > VPN IP Pool > VPN IP Pool** to load the configuration page, and click **Add**. Specify the pool name as VPN_Pool, and enter the starting/ending IP address.

Figure 5-12 Configuring the VPN IP Pool

VPN IP Pool List

+ Add - Delete

<input type="checkbox"/>	ID	IP Pool Name	Starting IP Address	Ending IP Address	Operation
--	--	--	--	--	--

IP Pool Name:

Starting IP Address:

Ending IP Address:

- 2) Choose the menu **VPN > L2TP > Global Config** to load the following page. You can keep the L2TP/PPP hello interval as the default value.

Figure 5-13 Configuring L2TP Globally

General

L2TP Hello Interval: seconds (60-1000)

PPP Hello Interval: seconds (0-120, 0 means not send)

NetBIOS Passthrough: Enable

- 3) Choose the menu **VPN > L2TP > L2TP Server** to load the configuration page, and click **Add**. Specify WAN1 as the outgoing interface of L2TP VPN tunnel, enable IPsec encryption and specify the pre-shared key as 123456.

Figure 5-14 Configuring the L2TP Server

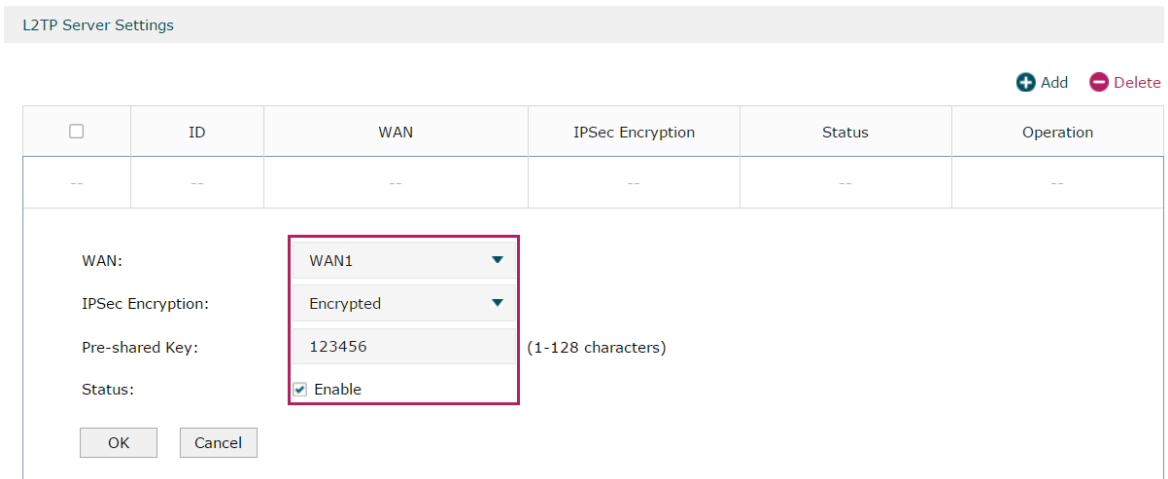

- 4) Choose the menu **VPN> Users > Users** to load the configuration page, and click **Add**. Specify the account name as `tplink`, and enter the password `123456`. Select the protocol as `L2TP`, specify the LAN IP (`192.168.0.1`) as the local IP address of the gateway router, select `VPN_Pool` as the IP address pool to assign an IP address for the L2TP client, enter the DNS address (for example, `8.8.8.8`), select the network mode as `Client-to-LAN` as the VPN gateway is connected to a host, specify the max connections as `3`, then click **OK**.

Figure 5-15 Configuring the VPN User

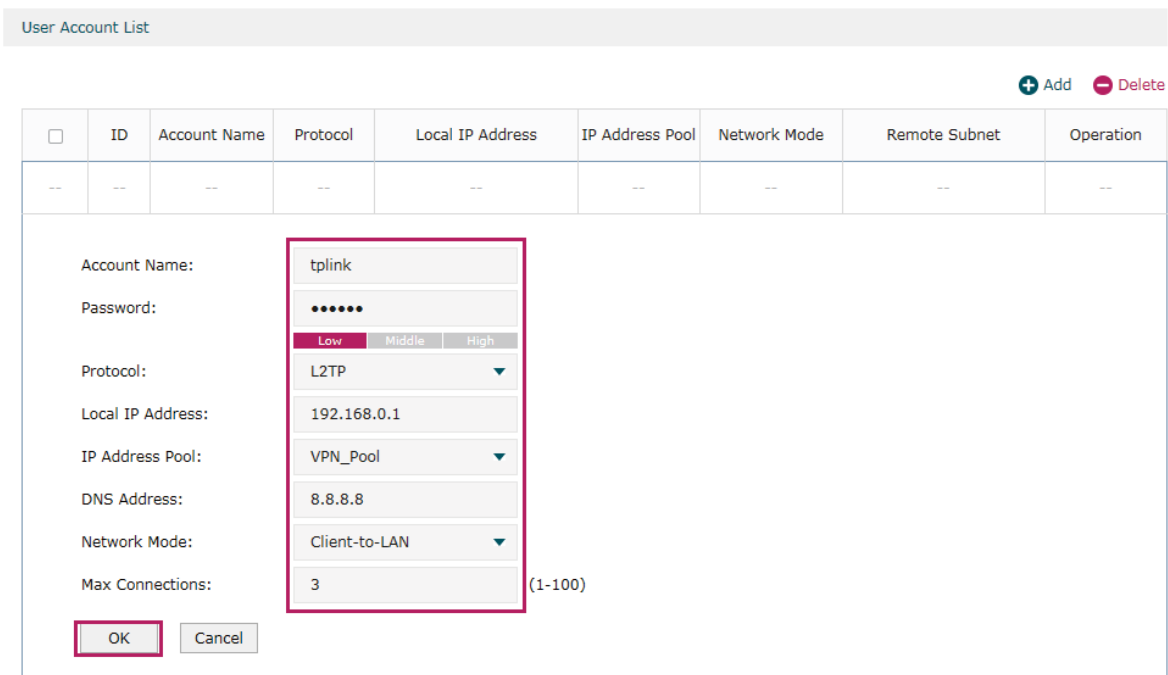

■ **Configuring the Remote PC**

For remote PC, use Windows built-in L2TP software or third-party L2TP software to connect to L2TP server. For more information, you can refer to our official website:

<http://www.tp-link.com/us/faq-1629.html>

- Verifying the connectivity of the L2TP VPN tunnel

On the router, choose the menu **VPN > L2TP > Tunnel List** to verify the connectivity of the L2TP VPN tunnel.

Figure 5-16 Viewing the L2TP VPN Tunnel

Tunnel List							
ID	Account Name	Mode	Tunnel	Local IP	Remote IP	Remote Local IP	DNS
1	tplink	Server	---	192.168.0.1	172.30.30.152	192.168.1.100	---

5.3 Example for Configuring PPTP VPN

5.3.1 Network Requirements

The employees at headquarters need to access the network resources through the server at the US subsidiary via a secure connection. Thus we can build the remote access VPN tunnel between the employees at headquarter and the gateway device of the US subsidiary.

In this scenario, both PPTP and L2TP can be used. Here we take PPTP VPN as an example.

Figure 5-17 Remote Access PPTP VPN Topology

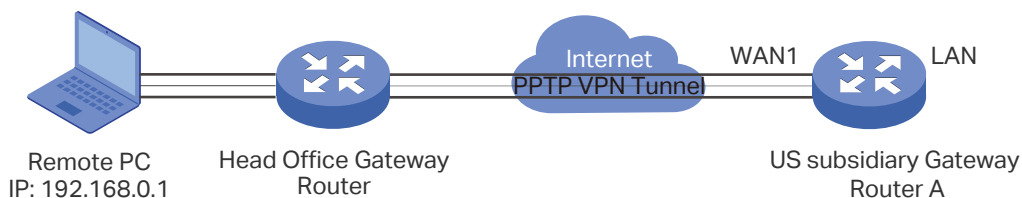

5.3.2 Configuration Scheme

To meet the requirements, configure PPTP server on Router A, and configure PPTP client on the remote PC. For Router A, make sure to add a Multi-Nets NAT entry. This will ensure Router A will not drop the packets sent from the remote PC. For the remote PC, use Windows built-in PPTP software or third-party PPTP software to connect to the PPTP server. Then verify whether the PPTP VPN tunnel is established successfully.

The following section provides the configuration procedure.

5.3.3 Configuration Procedure

Follow the steps below to configure PPTP VPN on Router A and PC:

■ **Configuring Router A**

- 1) Choose the menu **Preferences > VPN IP Pool > VPN IP Pool** to load the configuration page, and click **Add**. Specify the pool name as VPN_Pool, and enter the starting/ending IP address.

Figure 5-18 Configuring the VPN IP Pool

VPN IP Pool List

+ Add - Delete

<input type="checkbox"/>	ID	IP Pool Name	Starting IP Address	Ending IP Address	Operation
--	--	--	--	--	--

IP Pool Name:

Starting IP Address:

Ending IP Address:

- 2) Choose the menu **VPN> PPTP > Global Config** to load the following page. You can keep the PPTP/PPP hello interval as the default value.

Figure 5-19 Configuring PPTP Globally

General

PPTP Hello Interval: seconds (60-1000)

PPP Hello Interval: seconds (0-120, 0 means not send)

NetBIOS Passthrough: Enable

- 3) Choose the menu **VPN> PPTP > PPTP Server** to load the configuration page, and click **Add**. Specify WAN1 as the outgoing interface of PPTP VPN tunnel, enable MPPE encryption.

Figure 5-20 Configuring the PPTP Server

<input type="checkbox"/>	ID	WAN	MPPE Encryption	Status	Operation
--	--	--	--	--	--

WAN:

MPPE Encryption:

Status: Enable

- 4) Choose the menu **VPN> Users > Users** to load the configuration page, and click **Add**. Specify the account name as tplink, and enter the password 123456. Select the protocol as PPTP, specify the LAN IP (192.168.0.1) as the local IP address of the gateway router, select VPN_Pool as the IP address pool to assign an IP address for the PPTP client, enter the DNS address (for example, 8.8.8.8), select the network

mode **LAN-to-LAN** as the network is connected to the other network, specify the max connections as 3, then click **OK**.

Figure 5-21 Configuring the VPN User

<input type="checkbox"/>	ID	Account Name	Protocol	Local IP Address	IP Address Pool	Network Mode	Remote Subnet	Operation
--	--	--	--	--	--	--	--	--

Account Name:

Password:

Protocol: Low Middle High

Local IP Address:

IP Address Pool:

DNS Address:

Network Mode:

Max Connections: (1-100)

- 5) Choose the menu **Transmission > NAT > Multi-Nets NAT** to load the configuration page, and click **Add**. Specify the entry name as VPN_to_Internet, and choose WAN1 as the outgoing interface. Specify the LAN subnet (192.168.0.0) on which the employees are as the Source IP Range, Keep **Enable** selected as the Status of this entry. Click **OK**.

Figure 5-22 Adding the Multi-Nets NAT Entry

Multi-Nets NAT List + Add - Delete

<input type="checkbox"/>	ID	Name	Interface	Source IP Range	Status	Description	Operation
--	--	--	--	--	--	--	--

Name:

Interface:

Source IP Range: /

Status: Enable

Description: (Optional)

■ **Configuring the Remote PC**

For remote PC, use Windows built-in PPTP software or third-party PPTP software to connect to PPTP server. For more information, you can refer to our official website:

<http://www.tp-link.com/us/faq-1629.html>

- **Verifying the connectivity of the PPTP VPN tunnel**

On the router, choose the menu **VPN> PPTP > Tunnel List** to verify the connectivity of the PPTP VPN tunnel.

Figure 5-23 Viewing the PPTP VPN Tunnel

ID	Account	Mode	Tunnel	Local IP	Remote IP	Remote Local IP	DNS
1	tplink	Server	---	192.168.0.1	172.30.30.152	192.168.1.102	---

Part 9

Configuring Authentication

CHAPTERS

1. Overview
2. Local Authentication Configuration
3. Radius Authentication Configuration
4. Onekey Online Configuration
5. Guest Resources Configuration
6. Viewing the Authentication Status
7. Configuration Example

1 Overview

Portal authentication, also known as Web authentication, is usually deployed in a guest-access network (like a hotel or a coffee shop) to control the client's internet access. In portal authentication, all the client's HTTP requests will be redirected to an authentication page first. The client needs to enter the account information on the page to authenticate, then can visit the internet after the authentication succeeded.

1.1 Typical Topology

The typical topology of portal authentication is shown as below:

Figure 1-1 Topology of Portal Authentication

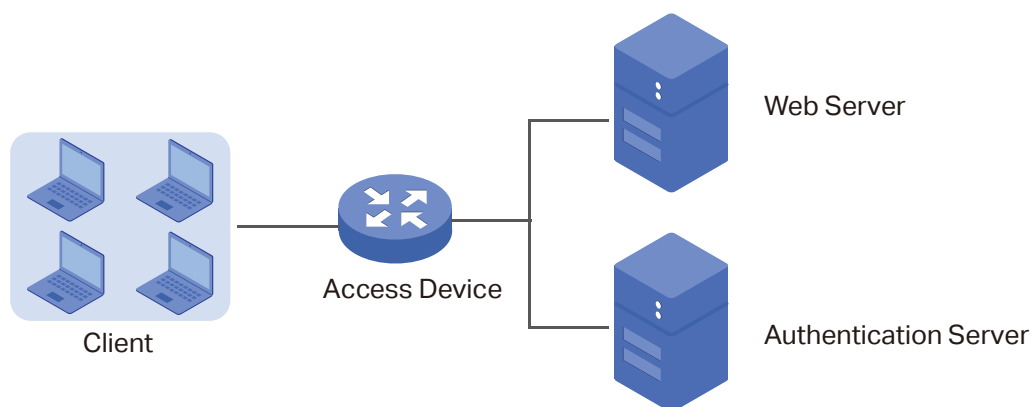

- **Client**

The end device that needs to be authenticated before permitted to access the internet.

- **Access Device**

The device that supports portal authentication. In this configuration guide, it means the router. The Access Device helps to: redirect all HTTP requests to the Web Server before authenticated; interact with the Authentication Server to authenticate the client during the authentication process; permit users to access the internet after the authentication succeeded.

- **Web Server**

The web server responds to client's HTTP requests, and returns an authentication login page.

- **Authentication Server**

The authentication server records the information of the user's account, and interacts with the access device to authenticate clients.

1.2 Portal Authentication Process

The portal authentication process is shown as below:

Figure 1-2 Portal Authentication Process

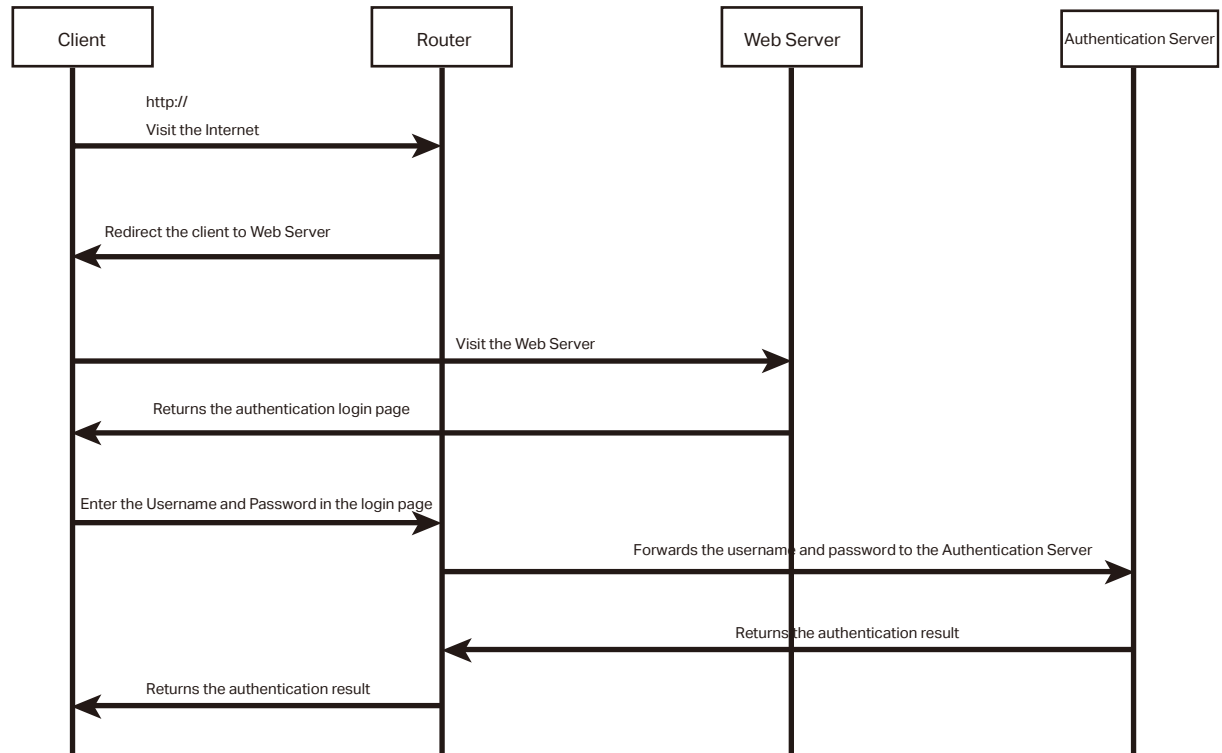

- 1) The client is connected to the router but not authenticated, and starts to visit the internet through HTTP;
- 2) The router redirects the client's HTTP request to the web server;
- 3) The client visits the web server;
- 4) The Web server returns the authentication login page to the client;
- 5) The client enters the username and password on the authentication login page;
- 6) The router forwards the username and password to the authentication server;
- 7) The authentication server returns the authentication result to the router;
- 8) The router replies to the client with the authentication result;
- 9) The client visits the internet after the authentication succeeded.

1.3 Supported Features

To configure portal authentication, you need to configure both the web server and the authentication server. The web server provides the authentication page for login; the authentication server records the account information and authenticates the clients.

1.3.1 Supported Web Server

The router has a built-in web server and also supports external web server. You can configure the authentication page either using the built-in server or the external server.

Custom Page

You can use the built-in web server and customize the authentication page on your router.

External Links

You can specify the external web server and configure the authentication page on the external web server.

1.3.2 Supported Authentication Server

The router provides three types of portal authentication:

Radius Authentication

In Radius authentication, you can specify an external Radius server as the authentication server. The user's account information are recorded in the Radius server.

Local Authentication

If you don't have an additional Radius server, you can choose local authentication. In local authentication, the router uses the built-in authentication server to authenticate. The built-in authentication server can record at most 500 local user accounts, and each account is can be used for at most 1024 clients to authenticate.

Onekey Online

In Onekey Online Authentication, users can access the network without entering any account information.

1.3.3 Guest Resources

Guest Resources is used to provide free resources for users before they pass the portal authentication.

2 Local Authentication Configuration

To configure local authentication, follow the steps:

- 1) Configure the authentication page.
- 2) Configure the local user account.

2.1 Configuring the Authentication Page

The browser will redirect to the authentication page when the client try to access the internet. On the authentication page, the user need to enter the username and password to log in. After the authentication succeeded, the user can access the internet.

Choose the menu **Authentication > Authentication Settings > Web Authentication** to load the following page.

Figure 2-1 Configuring the Authentication Page

Settings

Status: Enable

Idle Timeout: minutes (0 or 5-1440, 0 means always online)

Portal Authentication Port: (8080, 1024-65535)

Authentication Parameters

Authentication Page:

Background Picture: --- (The image size cannot exceed 200KB.)

Welcome Information: (1-50 characters)

Copyright: (1-50 characters)

Page Preview:

Radius Type:

Expiration Reminder: Enable

Time to Remind: days (1-10)

Remind Type:

Remind Interval: minutes (1-120)

Remind Content: (1-50 characters)

Page Preview:

Follow these steps to configure authentication page:

- 1) In the **Settings** section, enable authentication status, configure the idle timeout and portal authentication port.

Status	Check the box to enable portal authentication.
Idle Timeout	Specify the idle timeout. The client will be disconnected after the specified period (Idle Timeout) of inactivity, and is required to be authenticated again. Value 0 means the client will always keep online until the authentication timeout leased, even if the client remains inactive.
Portal Authentication Port	Enter the service port for portal authentication. The default setting is 8080.

- 2) In the **Authentication Parameters** section, configure the parameters of the authentication page.

Authentication Page	<p>Choose the authentication page type.</p> <p>Custom: You can use the built-in web server to customize the authentication page by specifying the background picture, welcome information and copyright information.</p> <p>External Links: You can specify a external web server to provide the authentication page by entering the URL of the external web server.</p>
Background Picture	Click the Upload button to choose a local image as the background picture of the custom authentication page.
Welcome Information	Specify the welcome information to be displayed on the custom authentication page.
Copyright	Specify the copyright information to be displayed on the custom authentication page.
Page Preview	Click the Login Page Preview button, and you can preview the customized authentication page
Authentication URL	Specify the URL for authentication page if you choose the Authentication Page as "External Links". The browser will redirect to this URL when the client starts the authentication.
Success Redirect URL	Specify the Success Redirect URL if you choose the Authentication Page as "External Links". The browser will redirect to this URL after the authentication succeeded.
Fail redirect URL	Specify the Fail Redirect URL if you choose the Authentication Page as "External Links". The browser will redirect to this URL if the authentication failed.

Note:

If the web server is not deployed in the LAN, you need to create a Guest Resource entry to ensure the client can access the external web server before the authentication succeeded. For the configuration of Guest Resource, go to [Guest Resources Configuration](#).

3) Choose the authentication type, and configure the expiration reminder, then click **Save**.

Authentication Type	Choose the authentication type as Local Authentication.
Expiration Reminder	Check the box to enable expiration reminder. A remind page will appear to remind users when the online time is about to expire.
Time to Remind	Specify the number of days before the expiration date to remind users.
Remind Type	<p>Specify the remind type.</p> <p>Remind Once: Remind the user only once after the authentication succeeded.</p> <p>Remind Periodically: Remind users at specified intervals during the remind period.</p>

Remind Interval	Specify the interval at which the router reminds users if the remind type is specified as "Remind Periodically".
Remind Content	Specify the remind content. The content will be displayed on the Remind page.
Page Preview	Click the button to view the remind page.

2.2 Configuring the Local User Account

In Local authentication, the router uses the built-in authentication server to authenticate users. You need to configure the authentication accounts for the local users.

The router supports two types of local users:

Formal User: If you want to provide the user with network service for a long period of time (in days), you can create Formal User accounts for them.

Free User: If you want to provide the user with network service for a short period of time (in minutes), you can create Free User accounts for them.

2.2.1 Configuring the Local User Account

- **Configuring the Formal User Account**

Choose the menu **Authentication > User Management > User Management** and click **Add** to load the following page.

Figure 2-2 Configuring the Formal User Account

<input type="checkbox"/>	ID	User Type	Username	Authentication Timeout	MAC Address	Description	Status	Operation
--	--	--	--	--	--	--	--	--

User Type: Formal User ▼

Username: (1-100 Characters)

Password: (1-100 Characters)

Expiration Date: 2017-12-31 (YYYY-MM-DD)

Authentication Peroid: 00:00-24:00 (HH:MM-HH:MM)

MAC Binding Type: Static Binding ▼

MAC Address : (XX-XX-XX-XX-XX-XX)

Maximum Users: 1 (1-1024)

Upstream Bandwidth: 0 Kbps (0 or 10-1,000,000. 0 means no limit)

Downstream Bandwidth: 0 Kbps (0 or 10-1,000,000. 0 means no limit)

Name: (1-50 characters, optional)

Telephone: (1-50 characters, optional)

Description: (1-50 characters, optional)

Status: Enable

OK
Cancel

Specify the user type, configure the username and password for the formal user account, and configure the other corresponding parameters. Then click **OK**.

User Type	Specify the user type as Formal User.
Username / Password	Specify the username and password of the account. The username cannot be the same as any existing one.
Expiration Date	Specify the expiration date of the account. The formal user can use this account to authenticate before this date.
Authentication Peroid	Specify the period during which the client is allowed to be authenticated.
MAC Binding Type	<p>Specify the MAC Binding type. There are three types of MAC Binding: No binding, Static Binding and Dynamic Binding.</p> <p>No Binding: The client's MAC address will not be bound.</p> <p>Static Binding: Manually enter the MAC address of the client to be bound. Only the bound client is able to use the username and password to authenticate.</p> <p>Dynamic Binding: The MAC address of the first client that passes the authentication will be bound. Afterwards only the bound client is able to use the username and password to authenticate.</p>
MAC Address	Enter the MAC address of the client to be bound if you choos the MAC Binding type as "Static Binding".

Maximum Users	Specify the maximum number of users that are allowed use this account to authenticate. Note: If the MAC Binding Type is either Static Binding or Dynamic Binding, only one client can use this username and password to authenticate,i.e., the bound client, even if the value of Maximum Users is configured to be greater than one.
Upstream Bandwidth / Downstream Bandwidth	Optional. Specify the upstream / downstream bandwidth for the user. 0 means no limit.
Name	Optional. Record the user's name.
Telephone	Optional. Record the user's telephone number.
Description	Optional. Enter a brief description for the user.
Status	Check the box to enable this account.

■ **Configuring the Free User Account**

Choose the menu **Authentication > User Management > User Management** and click **Add** to load the following page.

Figure 2-3 Configuring the Free User Account

<input type="checkbox"/>	ID	User Type	Username	Authentication Timeout	MAC Address	Description	Status	Operation
--	--	--	--	--	--	--	--	--

User Type: Free User ▼

Username: (1-100 Characters)

Password: (1-100 Characters)

Authentication Timeout (minutes): (1-1440)

Authentication Peroid: (HH:MM-HH:MM)

Maximum Users: (1-1024)

Upstream Bandwidth: Kbps (0 or 10-1,000,000. 0 means no limit)

Downstream Bandwidth: Kbps (0 or 10-1,000,000. 0 means no limit)

Description: (1-50 characters, optional)

Status: Enable

Specify the user type, configure the username and password for the free user account, and configure the other corresponding parameters. Then click **OK**.

User Type	Specify the user type as Free User.
------------------	-------------------------------------

Username / Password	Specify the username and password of the user account. The username cannot be the same as any existing one.
Authentication Timeout	Specify the free duration of the account. The default value is 30 minutes.
Maximum Users	Specify the maximum number of users that are allowed to use this username and password to authenticate.
Upstream Bandwidth / Downstream Bandwidth	Optional. Specify the upstream/downstream bandwidth for the user. 0 means no limit.
Status	Check the box to enable this account.

2.2.2 (Optional) Configuring the Backup of Local Users

Choose the menu **Authentication > User Management > Configuration Backup** to load the following page.

Figure 2-4 Configuring the Formal User

- To backup local users' accounts

Click **Backup** button to backup all the local users accounts as a CSV file in ANSI coding format.

- To restore local users' accounts

You can import the accounts to the router if you have backups. Click **Browse** to select the file path (the backup must be a CSV file), then click **Restore** to restore the accounts.

You can also manually add multiple local user accounts at a time:

- 1) Create an Excel file and add the local user accounts to it, then save the Excel file as a CSV file with ANSI coding format. You can click **Backup** to obtain a CSV file to view the correct format.
- 2) Click **Browse** to select the file path, then click **Restore** to restore the file.

 **Note:**

Using Excel to open the CSV file may cause some numerical format changes, and the number may be displayed incorrectly. If you use Excel to edit the CSV file, please set the cell format as text.

3 Radius Authentication Configuration

To configure Radius Authentication, follow the steps:

- 1) Configure the authentication page.
- 2) Specify the external Radius server and configure the corresponding parameters.

3.1 Configuring Radius Authentication

Choose the menu **Authentication > Authentication Settings > Web Authentication** to load the following page.

Figure 3-1 Configuring the Radius Authentication

Settings

Status: Enable

Idle Timeout: minutes (0 or 5-1440, 0 means always online)

Portal Authentication Port: (8080, 1024-65535)

Authentication Parameters

Authentication Page:

Background Picture: --- (The image size cannot exceed 200KB.)

Welcome Information: (1-50 characters)

Copyright: (1-50 characters)

Page Preview:

Authentication Type:

Primary Radius Server: (Required)

Secondary Radius Server: (Optional)

Authentication Port: (1024-65535)

Authorized Share Key: (1-48 characters)

Retry Times: (1-10)

Timeout Interval: (1-60 seconds)

Authentication Method:

Follow these steps to configure Radius Authentication:

- 1) In the **Settings** section, enable the authentication status, configure the idle timeout and portal authentication port.

Status	Check the box to enable portal authentication.
---------------	--

Idle Timeout	Specify the idle timeout. The client will be disconnected after the specified period (Idle Timeout) of inactivity, and is required to be authenticated again. Value 0 means the client will always keep online until the authentication timeout leased, even if the client remains inactive.
Portal Authentication Port	Enter the service port for portal authentication. The default setting is 8080.

- 2) In the **Authentication Parameters** section, configure the parameters of the authentication page.

Authentication Page	Choose the authentication page type. Custom: You can use the built-in web server to customize the authentication page by specifying the background picture, welcome information and copyright information. External Links: You can use external pages by specifying the external links as the authentication page.
Background Picture	Click the Upload button to choose a local image as the background picture of the custom authentication page.
Welcome Information	Specify the welcome information to be displayed on the custom authentication page.
Copyright	Specify the copyright information to be displayed on the custom authentication page.
Page Preview	Click the Login Page Preview button, and you can preview the customized authentication page
Authentication URL	Specify the URL for authentication page if you choose the Authentication Page as "External Links". The browser will redirect to this URL when the client starts the authentication.
Success Redirect URL	Specify the Success Redirect URL if you choose the Authentication Page as "External Links". The browser will redirect to this URL after the authentication succeeded.
Fail redirect URL	Specify the Fail Redirect URL if you choose the Authentication Page as "External Links". The browser will redirect to this URL if the authentication failed.

 **Note:**

If the web server is not deployed in the LAN, you need to create a Guest Resource entry to ensure the client can access the external web server before the authentication succeeded. For the configuration of Guest Resource, go to [Guest Resources Configuration](#).

- 3) Specify the external Radius server and configure the corresponding parameters, then click **Save**.

Authentication Type	Choose the authentication type as Radius Authentication.
---------------------	--

Primary Radius Server	Enter the IP address of the primary Radius server.
Secondary Radius Server	Optional. Enter the IP address of the secondary Radius server. If the primary server is down, the secondary server will be effective.
Authentication Port	Enter the service port for Radius authentication. By default, it is 1812.
Authorized Share Key	Specify the authorized share key. This key should be the same configured in the Radius server.
Retry Times	Specify the number of times the router will retry sending authentication requests after the authentication failed.
Timeout Interval	Specify the timeout interval that the client can wait before the radius server replies.
Authentication Method	Specify the authentication protocol as PAP or CHAP.

4 Onekey Online Configuration

In Onekey Online authentication, users only need to click the "Onekey online" button on the authentication page, then can access the internet. The username and password are not required.

4.1 Configuring the Authentication Page

Choose the menu **Authentication > Authentication Settings > Web Authentication** to load the following page.

Figure 4-1 Configuring the Web Authentication

Settings

Status: Enable

Idle Timeout: minutes (0 or 5-1440, 0 means always online)

Portal Authentication Port: (8080, 1024-65535)

Authentication Parameters

Authentication Page: ▼

Background Picture: --- (The image size cannot exceed 200KB.)

Welcome Information: (1-50 characters)

Copyright: (1-50 characters)

Page Preview:

Radius Type: ▼

Free Authentication Timeout: minutes (1-1440)

Follow these steps to configure Onekey Online Authentication:

- 1) In the **Settings** section, enable the authentication status, configure the idle timeout and portal authentication port.

Status	Check the box to enable portal authentication.
Idle Timeout	Specify the idle timeout. The client will be disconnected after the specified period (Idle Timeout) of inactivity, and is required to be authenticated again. Value 0 means the client will always keep online until the authentication timeout leased, even if the client remains inactive.

Portal Authentication Port	Enter the service port for portal authentication. The default setting is 8080.
----------------------------	--

- 2) In the **Authentication Parameters** section, configure the parameters of the authentication page and choose the authentication type, then click **Save**.

Authentication Page	Choose the type of authentication page as Custom Page. Note: External Links is not available for Onekey Online.
---------------------	--

Background Picture	Click the Upload button to choose a local image as the background picture of the custom authentication page.
--------------------	---

Welcome Information	Specify the welcome information to be displayed on the custom authentication page.
---------------------	--

Copyright	Specify the copyright information to be displayed on the custom authentication page.
-----------	--

Page Preview	Click the Login Page Preview button, and you can preview the customized authentication page
--------------	--

Authentication Type	Choose the authentication type as Onekey Online.
---------------------	--

Free Authentication Timeout	Specify the free duration for Onekey Online. When the free duration expired, users can click "Onekey Online" button on the authentication page to continue to visit the internet.
-----------------------------	---

5 Guest Resources Configuration

Guest resources are limited network resources provided for users before they pass the portal authentication.

You can configure the guest resources in two ways:

- **Five Tuple Type**

Specify the client and the network resources the client can visit based on the settings of IP address, MAC address, VLAN ID, service port and protocol. It is recommended to select Five Tuple Type when the IP address and service port of the free network resource are already known.

- **URL Type**

Specify the client and the network resources the client can visit based on the settings of the URL, IP address, MAC address and service port. It is recommended to select URL Type when the URL of the free network resource is already known.

 **Note:**

By default, the Guest Resource table is empty, which means all the clients cannot visit any network resource before they pass the portal authentication.

5.1 Configuring the Five Tuple Type

Choose the menu **Authentication > Authentication Settings > Guest Resources** and click **Add** to load the following page.

Figure 5-1 Configuring the Five Tuple Type

<input type="checkbox"/>	ID	Name	Type	Source IP Range	Destination IP Range	Source Port	Destination Port	Status	Operation
--	--	--	--	--	--	--	--	--	--

Name: (1-50 characters)

Type: Five Tuple Type ▼

Source IP Range: / (Optional)

Destination IP Range: / (Optional)

Source MAC Address: (XX-XX-XX-XX-XX-XX, optional)

Source Port Range: – (1-65535, optional)

Destination Port Range: – (1-65535, optional)

Protocol: TCP ▼

Description: (1-50 characters)

Status: Enable

Specify the client and the network resources the client can visit by configuring the IP address, MAC address and service port, then click **OK**.

Name	Enter the name of the guest resource entry.
Type	Choose the guest resource type as Five Tuple Type.
Source IP Range	Specify the IP range of the client(s) by entering the network address and subnet mask bits. Only the specified clients can visit the guest resources.
Destination IP Range	Specify the IP range of the server(s) that provides the guest resources by entering the network address and subnet mask bits.
Source MAC Address	Enter the MAC address of the client.
Source Port Range	Enter the source service port range.
Destination Port Range	Enter the destination service port range.
Description	Enter a brief description for the Guest Resources entry to make it easier to search and manage.
Protocol	Specify the protocol as TCP or UDP for the Guest Resources.
Status	Check the box to enable the guest resource entry.

 **Note:**

In a Guest Resource entry, if some parameter is left empty, it means the router will not restrict that parameter. For example, if the source IP range is left empty, it means all the clients can visit the specified guest resources.

5.2 Configuring the URL Type

Choose the menu **Authentication > Authentication Settings > Guest Resources** and click **Add** to load the following page.

Figure 5-1 Configuring the URL

<input type="checkbox"/>	ID	Name	Type	Source IP Range	Destination IP Range	Source Port	Destination Port	Status	Operation
--	--	--	--	--	--	--	--	--	--

Name: (1-50 characters)

Type: URL Type ▼

URL Address: (1-128 characters)

Source IP Range: / (Optional)

Source MAC Address: (XX-XX-XX-XX-XX-XX, optional)

Source Port Range: - (1-65535, optional)

Description: (1-50 characters)

Status: Enable

Specify the client and the network resources the client can visit by configuring the URL of the network resource and the parameters of the clients, then click **OK**.

Name	Enter the name of the guest resource entry.
Type	Choose the guest resource type as URL Type.
URL Address	Enter the URL address or IP address of the network resource that can be visited for free.
Source IP Range	Configure the IP range of the client(s) by entering the network address and subnet mask bits.
Source MAC Address	Enter the MAC address of the client.
Source Port Range	Enter the source service port range.

Description	Enter a brief description for the Guest Resources entry to make it easier to search and manage.
--------------------	---

Status	Check the box to enable the guest resource entry.
---------------	---

 **Note:**

In a Guest Resource entry, if some parameter is left empty, it means the router will not restrict that parameter. For example, if the source IP range is left empty, it means all the clients can visit the specified guest resources.

6 Viewing the Authentication Status

Choose the menu **Authentication > Authentication Status > Authentication Status** to load the following page.

Figure 6-1 Viewing the Authentication Status

Authenticated User List						
Entry Count: 1						
 Refresh  Offline						
<input type="checkbox"/>	ID	Type	Starting Time	IP Address	MAC Address	Operation
<input type="checkbox"/>	1	Local Authentication	2017-1-1 1:10:54	192.168.0.197	74-D4-35-9F-DB-1C	

Here you can view the clients that pass the portal authentication.

Type	Displays the authentication type of the client.
Starting Time	Displays the starting time of the authentication.
IP Address	Displays the client's IP address.
MAC Address	Displays the client's MAC address.

7 Configuration Example

Here we take the application of Local Authentication as an example.

7.1 Network Requirements

A hotel needs to offer internet service to the guests and push hotel advertisement. For network security, only the authorized guests can access the internet.

Figure 7-1 Network Topology

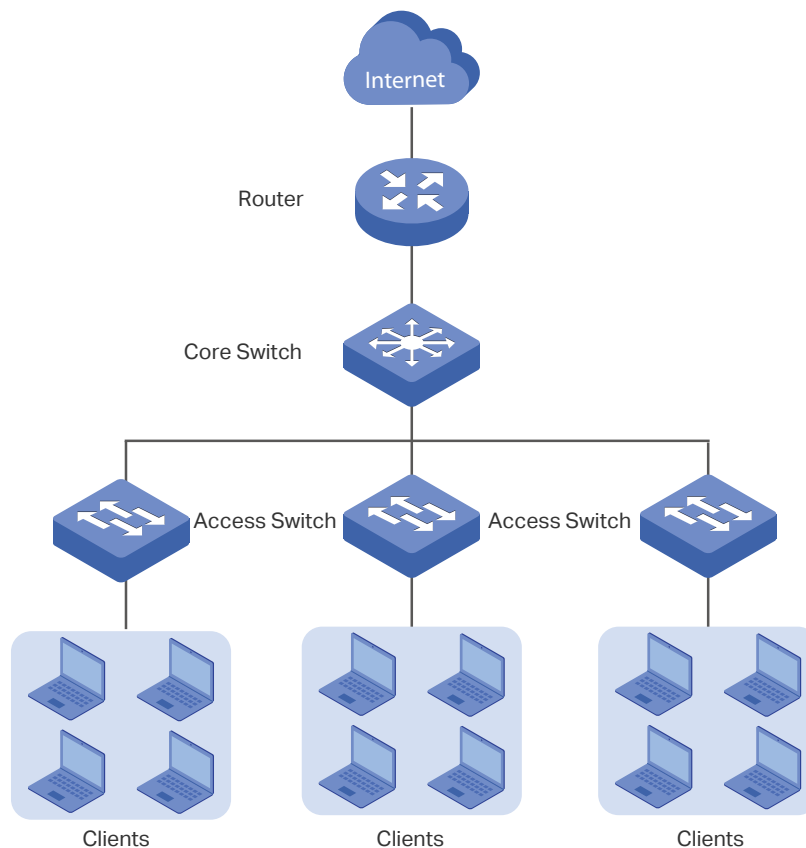

7.2 Configuration Scheme

For the hotel does not have an external Web server or Authentication server, it is recommended to choose Local Authentication to meet this requirement.

- To control the guests' internet access, you can create local user accounts for the guests. The guests need to use the accounts assigned to them to get authenticated, then can visit the internet. The other people cannot visit the internet through the hotel's network without authentication accounts.

- To push hotel advertisement, you can simply customize the authentication page by set the background picture and the welcome information.

7.3 Configuration Procedures

- 1) Enable Portal Authentication, choose the authentication type as Local Authentication, and customize the authentication page.
- 2) Create the authentication accounts for the guests.

7.3.1 Configuring the Authentication Page

Choose the menu **Authentication > Authentication Settings > Web Authentication** to load the following page.

- 1) Enable portal authentication, and keep the Idle Timeout and Portal Authentication Port as default settings.

Figure 7-2 Enable Portal Authentication

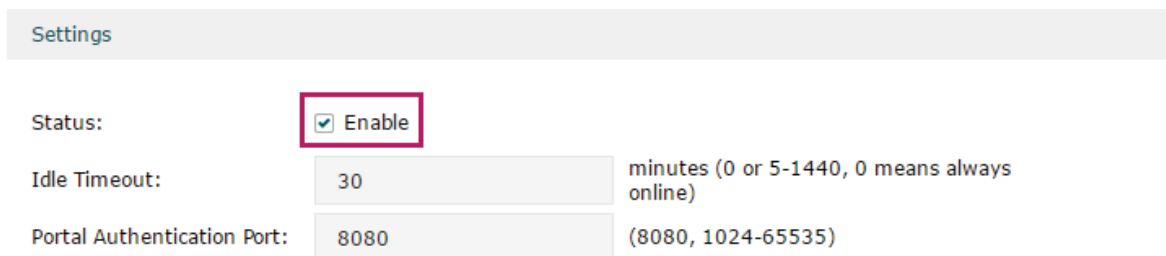

Settings

Status: Enable

Idle Timeout: 30 minutes (0 or 5-1440, 0 means always online)

Portal Authentication Port: 8080 (8080, 1024-65535)

- 2) Choose the Authentication Page as Custom page, pick a picture of the hotel as the background picture on the authentication page, and specify the welcome information and copyright.

Figure 7-3 Customize the authentication page

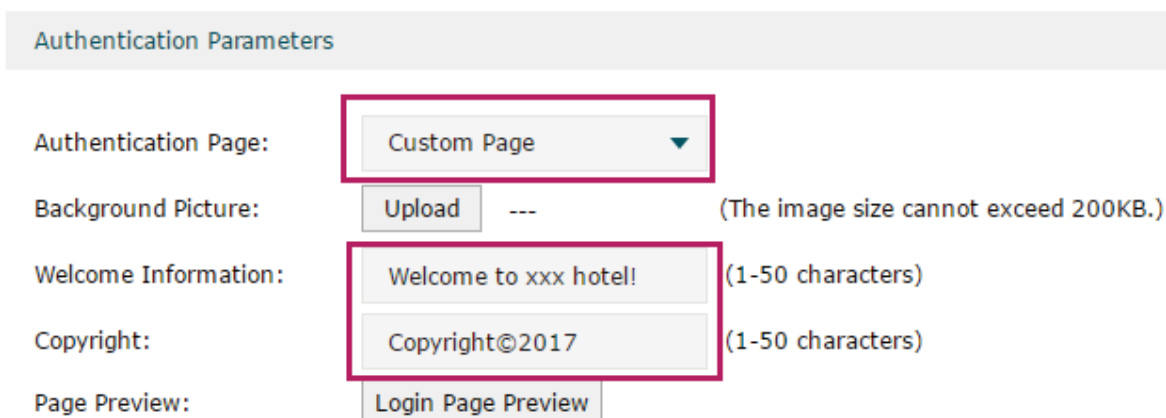

Authentication Parameters

Authentication Page: Custom Page

Background Picture: Upload --- (The image size cannot exceed 200KB.)

Welcome Information: Welcome to xxx hotel! (1-50 characters)

Copyright: Copyright©2017 (1-50 characters)

Page Preview: Login Page Preview

- 3) Choose the Authentication Type as Local Authentication, and configure the parameters of expiration reminder. Then click **Save**.

Figure 7-4 Configure the authentication type and expiration reminder

Authentication Type: Local Authentication ▼

Expiration Reminder: Enable

Time to Remind: days (1-10)

Remind Type: Remind Once ▼

Remind Content: (1-50 characters)

Page Preview: Remind Page Preview

Save

7.3.2 Configuring Authentication Accounts for the Guests

Choose the menu **Authentication > User Management > User Management** to load the following page.

Here we take the configuration of Formal User account as an example. We create an account for the guests of room 101. The username is Room101 and the password is 123456, and at most three guests can use this account to authenticate. Then click **OK**.

Figure 7-5 Configure the Account for the guests

<input type="checkbox"/>	ID	User Type	Username	Authentication Timeout	MAC Address	Description	Status	Operation
--	--	--	--	--	--	--	--	--

User Type: Formal User ▼

Username: (1-100 Characters)

Password: (1-100 Characters)

Expiration Date: (YYYY-MM-DD)

Authentication Period: (HH:MM-HH:MM)

MAC Binding Type: No Binding ▼

Maximum Users: (1-1024)

Upstream Bandwidth: Kbps (0 or 10-1,000,000. 0 means no limit)

Downstream Bandwidth: Kbps (0 or 10-1,000,000. 0 means no limit)

Name: (1-50 characters, optional)

Telephone: (1-50 characters, optional)

Description: (1-50 characters, optional)

Status: Enable

OK Cancel

After all the configuration finished, the guest can use the account to authenticate and access the internet after the authentication succeeded.

Part 10

Managing Services

CHAPTERS

1. Services
2. Dynamic DNS Configurations
3. UPnP Configuration
4. Configuration Example for Dynamic DNS

1 Services

1.1 Overview

The Services module incorporates two functions, Dynamic DNS (DDNS) and UPnP (Universal Plug and Play) to provide convenient network services.

1.2 Support Features

Dynamic DNS

Nowadays, network protocols such as PPPoE and DHCP are widely employed by ISPs to assign public IP addresses to users. The use of these protocols can cause the user's public IP address to change dynamically. DDNS is an internet service that ensures a fixed domain name can be used to access a network with a varying public IP address. This means the user's network can be more easily accessed by internet hosts.

UPnP

With the development of networking and advanced computing techniques, greater numbers of devices feature in networks. UPnP is designed to solve the problem of communication between these network devices. UPnP function allows devices dynamically discover and communicate with each other without additional configurations. For example, it allows the download of P2P software without opening ports.

2 Dynamic DNS Configurations

With Dynamic DNS configurations, you can:

- Configure and view Peanuthull DDNS
- Configure and view Comexe DDNS
- Configure and view DynDNS
- Configure and view NO-IP DDNS

2.1 Configure and View Peanuthull DDNS

Choose the menu **Service > Dynamic DNS > Peanuthull** and click **Add** to load the following page.

Figure 2-1 Configure Peanuthull DDNS

<input type="checkbox"/>	ID	Interface	Account Name	Update Interval	Status	Service Status	Domain Name	Service Type	Operation
--	--	--	--	--	--	--	--	--	--

Interface:

Account Name: [Go to register](#)

Password:

Update Interval:

Status: Enable

Follow these steps to configure Peanuthull DDNS.

- 1) Click **Go to register** to visit the official website of Peanuthull, register an account and a domain name.
- 2) Configure the following parameters and click **OK**.

Interface	Select the interface for the DDNS service.
Account Name	Enter the account name of your DDNS account. You can click Go to register to visit the official website of Peanuthull to register an account.
Password	Enter the password of your DDNS account.
Update Interval	Specify the Update Interval that the device dynamically updates IP addresses for registered domain names.
Status	Check the box to enable the DDNS service.

3) View the DDNS status.

Figure 2-2 View the Status of Peanuthull DDNS

Peanuthull

+ Add - Delete

<input type="checkbox"/>	ID	Interface	Account Name	Update Interval	Status	Service Status	Domain Name	Service Type	Operation
<input type="checkbox"/>	1	WAN1	user1	6 hours	Enabled ✖	Offline	---	---	

Status Displays whether the corresponding DDNS service is enabled.

Service Status Displays the current status of DDNS service.

Offline: DDNS service is offline.

Connecting: DDNS client is connecting to the server.

Online: DDNS is working normally.

Incorrect account name or password: The account name or password is incorrect.

Domain Name Displays the Domain Names obtained from the DDNS server.

Service Type Displays the DDNS service type, including Professional service and Standard service.

2.2 Configure and View Comexe DDNS

Choose the menu **Service > Dynamic DNS > Comexe** and click **Add** to load the following page.

Figure 2-3 Configure Comexe DDNS

<input type="checkbox"/>	ID	Interface	Account Name	Update Interval	Status	Service Status	Domain Name	Operation
--	--	--	--	--	--	--	--	--

Interface: ▼

Account Name: [Go to register](#)

Password:

Update Interval: ▼

Status: Enable

Follow these steps to configure Comexe DDNS.

- 1) Click **Go to register** to visit the official website of Comexe, register an account and a domain name.

2) Configure the following parameters and click **OK**.

Interface	Select the interface for the DDNS service.
Account Name	Enter the account name of your DDNS account. You can click Go to register to visit the official website of Comexe to register an account.
Password	Enter the password of your DDNS account.
Update Interval	Specify the Update Interval that the device dynamically updates IP addresses for registered domain names.
Status	Check the box to enable the DDNS service.

3) View the DDNS status.

Figure 2-4 View the Status of Comexe DDNS

Comexe + Add - Delete

<input type="checkbox"/>	ID	Interface	Account Name	Update Interval	Status	Service Status	Domain Name	Operation
<input type="checkbox"/>	1	WAN1	user1	6 hours	Enabled ✖	Connecting	---	

Status Displays whether the corresponding DDNS service is enabled.

Service Status Displays the current status of DDNS service.

Offline: DDNS service is offline.

Connecting: DDNS client is connecting to the server.

Online: DDNS is working normally.

Incorrect account name or password: The account name or password is incorrect.

Domain Name Displays the Domain Names obtained from the DDNS server.

2.3 Configure and View DynDNS

Choose the menu **Service > Dynamic DNS > DynDNS** and click **Add** to load the following page.

Figure 2-5 Configure DynDNS

<input type="checkbox"/>	ID	Interface	Account Name	Update Interval	Status	Service Status	Domain Name	Operation
--	--	--	--	--	--	--	--	--

Interface:

Account Name: [Go to register](#)

Password:

Domain Name:

Update Interval:

Status: Enable

Follow these steps to configure DynDNS.

- 1) Click **Go to register** to visit the official website of DynDNS and register an account and a domain name.
- 2) Configure the following parameters and click **OK**.

Interface	Select the interface for the DDNS service.
Account Name	Enter the account name of your DDNS account. You can click Go to register to visit the official website of DynDNS to register an account.
Password	Enter the password of your DDNS account.
Domain Name	Specify the domain name that you registered with your DDNS service provider.
Update Interval	Specify the Update Interval that the device dynamically updates IP addresses for registered domain names.
Status	Check the box to enable the DDNS service.

- 3) View the DDNS status.

Figure 2-6 View the Status of DynDNS

DynDNS + Add - Delete

<input type="checkbox"/>	ID	Interface	Account Name	Update Interval	Status	Service Status	Domain Name	Operation
<input type="checkbox"/>	1	WAN1	user1	6 hours	Enabled ✖	Connecting	domainname1.com	

Status	Displays whether the corresponding DDNS service is enabled.
---------------	---

Service Status	<p>Displays the current status of DDNS service.</p> <p>Offline: DDNS service is offline.</p> <p>Connecting: DDNS client is connecting to the server.</p> <p>Online: DDNS is working normally.</p> <p>Incorrect account name or password: The account name or password is incorrect.</p> <p>Incorrect domain name: The domain name is incorrect.</p>
Domain Name	<p>Displays the Domain Names obtained from the DDNS server.</p>

2.4 Configure and View NO-IP DDNS

Choose the menu **Service > Dynamic DNS > NO-IP** and click **Add** to load the following page.

Figure 2-7 View NO-IP DDNS

<input type="checkbox"/>	ID	Interface	Account Name	Update Interval	Status	Service Status	Domain Name	Operation
--	--	--	--	--	--	--	--	--

Interface:

Account Name: [Go to register](#)

Password:

Domain Name:

Update Interval:

Status: Enable

Follow these steps to configure NO-IP DDNS.

- 1) Click **Go to register** to visit the official website of NO-IP and register an account and a domain name.
- 2) Configure the following parameters and click **OK**.

Interface	Select the interface for the DDNS service.
Account Name	Enter the account name of your DDNS account. You can click Go to register to visit the official website of NO-IP to register an account.
Password	Enter the password of your DDNS account.
Domain Name	Specify the domain name that you registered with your DDNS service provider.

Update Interval	Specify the Update Interval that the device dynamically updates IP addresses for registered domain names.
Status	Check the box to enable the DDNS service.

3) View the DDNS status.

Figure 2-8 View the Status of NO-IP DDNS

NO-IP

+ Add - Delete

<input type="checkbox"/>	ID	Interface	Account Name	Update Interval	Status	Service Status	Domain Name	Operation
<input type="checkbox"/>	1	WAN1	user1	6 hours	Enabled ✘	Connecting	domainname1.com	

Status	Displays whether the corresponding DDNS service is enabled.
Service Status	<p>Displays the current status of DDNS service.</p> <p>Offline: DDNS service is offline.</p> <p>Connecting: DDNS client is connecting to the server.</p> <p>Online: DDNS is working normally.</p> <p>Incorrect account name or password: The account name or password is incorrect.</p> <p>Incorrect domain name: The domain name is incorrect.</p>
Domain Name	Displays the Domain Names obtained from the DDNS server.

3 UPnP Configuration

Choose the menu **Service > UPnP** to load the following page.

Figure 3-1 Configure UPnP Function

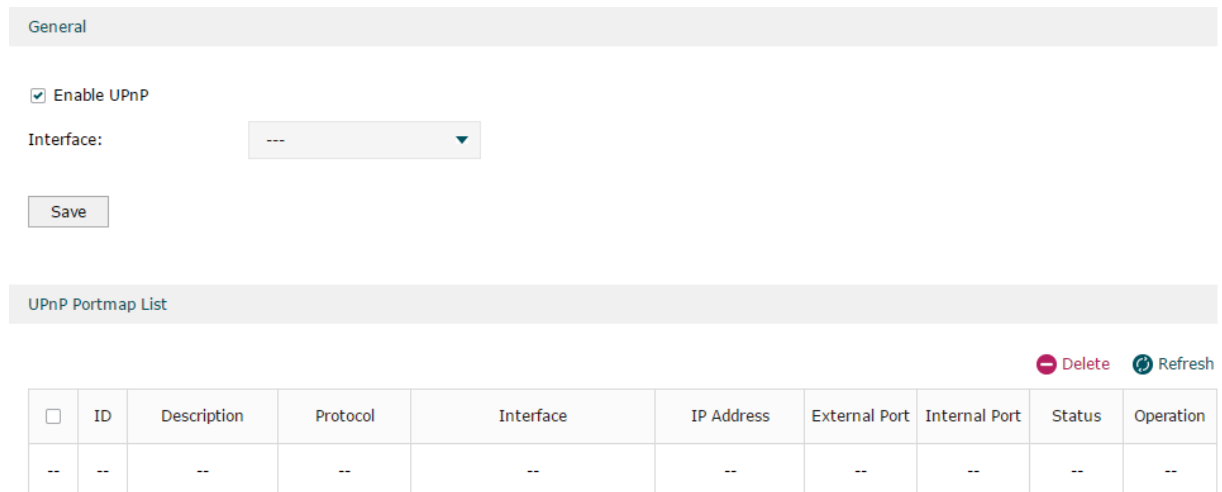

Follow these steps to configure UPnP function:

- 1) In the **General** section, enable the UPnP function and select the interface. Then click **Save**.

Enable UPnP	Check the box to enable the UPnP function.
Interface	Select the interface for the UPnP function.

- 2) (Optional) In the **UPnP Portmap List** section, view the portmap list.

Description	Displays the description of the application using UPnP protocol.
Protocol	Displays the protocol type used in the process of UPnP.
Interface	Displays the interface used in the process of UPnP.
IP Address	Displays the IP address of the local host.
External Port	Displays the external port that is opened for the application by the router.
Internal Port	Displays the internal port that is opened for the application by the local host.
Status	Displays the status of the corresponding UPnP entry. Enabled: The mapping is active. Disabled: The mapping is inactive.

4 Configuration Example for Dynamic DNS

4.1 Network Requirement

Host A gets internet services from an ISP (Internet Service Provider) via a PPPoE dial-up connection. The user wants to visit the router's web management interface using another host on the internet.

Figure 4-1 Network Topology

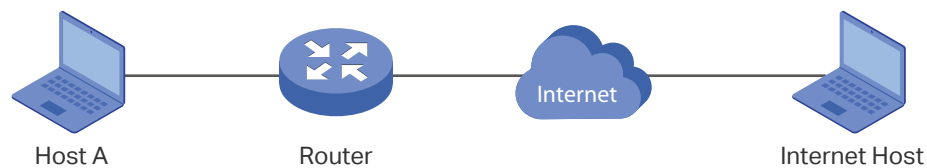

4.2 Configuration Scheme

For security management, the internet hosts attempting to manage the router must be permitted by the router. Remote Management is used to manage the IP addresses of these hosts.

Because the user uses PPPoE to access to the network, the public IP address of the router may be changed each time the dial-up connection is established. When the public IP address of the router changes, DDNS service ensures the DNS server rebinds the current domain name to the new IP address. This means the user can always reach the router using the same domain name, even if the public IP address has been changed.

4.3 Configuration Procedure

4.3.1 Specifying the IP Address of the Host

Before configuring DDNS, it is required to specify the IP address of the internet host for remote management. For details, go to **System Tools > Admin Setup > Remote Management** page.

4.3.2 Configuring the DDNS function

There are four DDNS servers supported by the router, we take Peanuthull DNS as an example here.

- 1) Choose the menu **Services > Dynamic DNS > Peanuthull** and click **Add** to load the following page. Click **Go to register** to register a domain name on the official website of Peanuthull.

Figure 4-2 Registering a Domain Name

Peanuthull

+ Add - Delete

<input type="checkbox"/>	ID	Interface	Account Name	Update Interval	Status	Service Status	Domain Name	Service Type	Operation
--	--	--	--	--	--	--	--	--	--

Interface:

Account Name: [Go to register](#)

Password:

Update Interval:

Status: Enable

OK Cancel

- 2) Set the Interface as WAN1, set the Update Interval as 6 hours, and enter the Account Name and Password previously registered before. Click **OK**.

Figure 4-3 Specifying Peanuthull DDNS Parameters

Peanuthull

+ Add - Delete

<input type="checkbox"/>	ID	Interface	Account Name	Update Interval	Status	Service Status	Domain Name	Service Type	Operation
--	--	--	--	--	--	--	--	--	--

Interface:

Account Name: [Go to register](#)

Password:

Update Interval:

Status: Enable

OK Cancel

Part 11

System Tools

CHAPTERS

1. System Tools
2. Admin Setup
3. Management
4. SNMP
5. Diagnostics
6. Time Settings
7. System Log

1 System Tools

1.1 Overview

The System Tools module provides several system management tools for users to manage the router.

1.2 Support Features

Admin Setup

Admin Setup is used to configure the parameters for users' login. With this function, you can modify the login account, specify the IP subnet and mask for remote access and specify the HTTP and HTTPS server port.

Management

The Management section is used to manage the firmware and the configuration file of the router. With this function, you can reset the router, backup and restore the configuration file, reboot the router and upgrade the firmware.

SNMP

SNMP (Simple Network Management Protocol) is a standard network management protocol. It helps network managers to configure and monitor network devices. With SNMP, network managers can view and modify network device information, detect and analyze network error, and so on. The router supports SNMPv1 and SNMPv2.

Diagnostics

Diagnostics is used to detect network errors and equipment failures. With this function, you can test the connectivity of the network with ping or traceroute command and inspect the router under the help of technicians.

Time Settings

Time Settings is used to configure the system time and the daylight saving time.

System Log

System Log is used to view the system log of the router. You can also configure the router to send the log to a server.

2 Admin Setup

In Admin Setup module, you can configure the following features:

- Admin Setup
- Remote Management
- System Settings

2.1 Admin Setup

Choose the menu **System Tools > Admin Setup > Admin Setup** to load the following page.

Figure 2-1 Modifying the Admin Account

Account

Old Username: (1-15 letters, digits or special characters)

Old Password: (6-15 letters, digits or special characters)

New Username: (1-15 letters, digits or special characters)

New Password: (6-15 letters, digits or special characters)

Confirm New Password: (6-15 letters, digits or special characters)

In the **Account** section, configure the following parameters and click **Save** to modify the admin account

Old Username	Enter the old username.
Old Password	Enter the old password.
New Username	Enter a new username.
New Password	Enter a new password.
Confirm New Password	Re-enter the new password for confirmation.

2.2 Remote Management

Choose the menu **System Tools > Admin Setup > Remote Management** and click **Add** to load the following page.

Figure 2-2 Configuring Remote Management

Remote Management

+ Add - Delete

<input type="checkbox"/>	ID	Subnet/Mask	Status	Operation
--	--	--	--	--

Subnet/Mask: /

Status: Enable

In the **Remote Management** section, configure the following parameters and click **OK** to specify the IP subnet and mask for remote management.

Subnet/Mask	Enter the IP Subnet and Mask of the remote host.
Status	Check the box to enable the remote management function for the remote host.

2.3 System Setting

Choose the menu **System Tools > Admin Setup > System Settings** to load the following page.

Figure 2-3 Configuring System Settings

Settings

HTTP Server Port: (80, 1024-65535)

Redirect HTTP to HTTPS

HTTPS Server Port: (443, 1024-65535)

Web Idle Timeout: minutes (5-60)

In the **Settings** section, configure the following parameters and click **Save**.

HTTP Server Port	Enter the http server port for web management. The port number should be different from other servers'. The default setting is 80. After changing the http server port, you should access the interface by using IP address and the port number in the format of 192.168.0.1:1600.
Redirect HTTP to HTTPS	Check the box to enable the function, then you will access the web management interface by HTTPS protocol instead of HTTP protocol.
HTTPS Server Port	Enter the https server port for web management. The port number should be different from other servers'. The default setting is 443. After changing the https server port, you should access the interface by using IP address and the port number in the format of https://192.168.0.1:1800.
Web Idle Timeout	Enter a session timeout time for the device. The web session will log out for security if there is no operation within the session timeout time.

3 Management

In Management module, you can configure the following features:

- Factory Default Restore
- Backup & Restore
- Reboot
- Firmware Upgrade

3.1 Factory Default Restore

Choose the menu **System Tools > Management > Factory Default Restore** to load the following page.

Figure 3-1 Resetting the Device

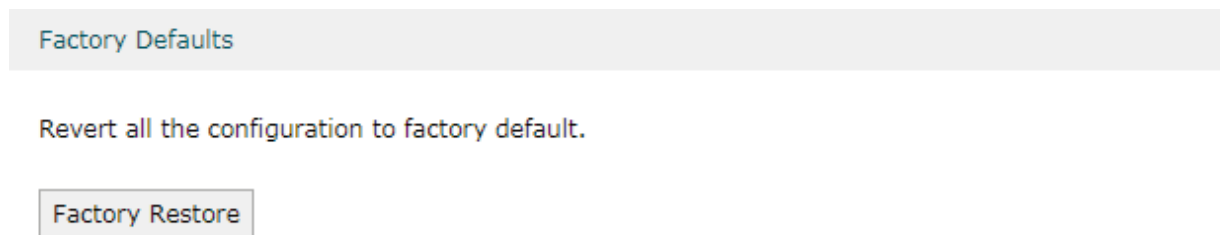

Click **Factory Restore** to reset the device.

3.2 Backup & Restore

Choose the menu **System Tools > Management > Backup & Restore** to load the following page.

Figure 3-2 Backup & Restore Page

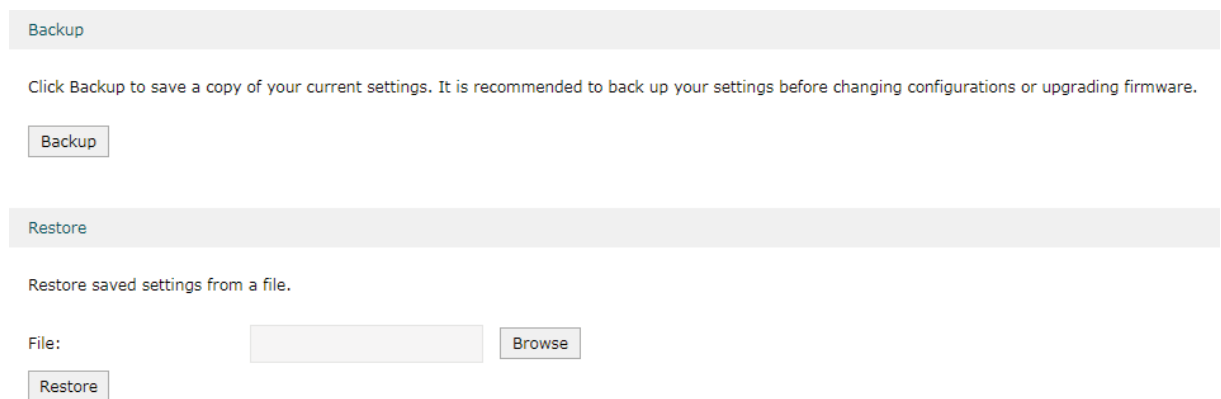

Choose the corresponding operation according to your need:

- 1) In the **Backup** section, click **Backup** to save your current configuration as a configuration file and export the file to the host.
- 2) In the **Restore** section, select one configuration file saved in the host and click **Restore** to import the saved configuration to your router.

3.3 Reboot

Choose the menu **System Tools > Management > Reboot** to load the following page.

Figure 3-3 Rebooting the Device

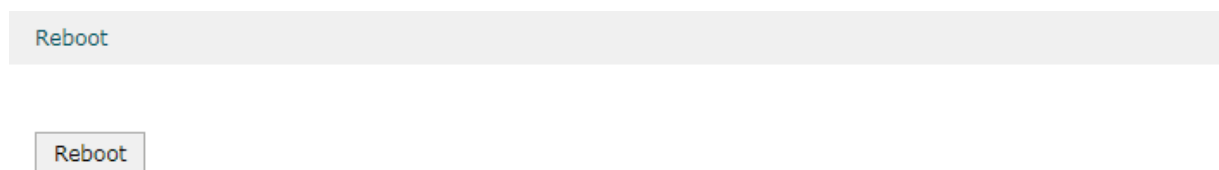

Click **Reboot** to reboot the device.

3.4 Firmware Upgrade

Choose the menu **System Tools > Management > Firmware Upgrade** to load the following page.

Figure 3-4 Configure System Settings

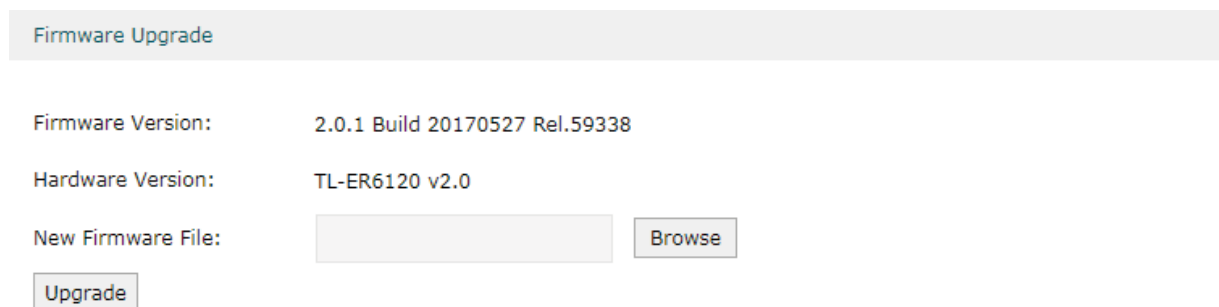

Select one firmware file and click **Upgrade** to upgrade the firmware of the device.

4 SNMP

Choose the menu **System Tools > SNMP > SNMP** to load the following page.

Figure 4-1 Configuring SNMP

SNMP

SNMP: Enable

Contact:

Device Name:

Location:

Get Community:

Get Trusted Host:

Set Community:

Set Trusted Host:

Follow these steps to configure the SNMP function:

- 1) Check the box to enable the SNMP function.
- 2) Configure the following parameters and click **Save**.

Contact	Enter the textual identification of the contact person for this the device, for example, contact or e-mail address.
Device Name	Enter a name for the device.
Location	Enter the location of the device. For example, the name can be composed of the building, floor number, and room location.
Get Community	Specify the community that has read-only access to the device's SNMP information.
Get Trusted Host	Enter the IP address that can serve as Get Community to read the SNMP information of this device.
Set Community	Specify the community who has the read and write right of the device's SNMP information.
Set Trusted Host	Enter the IP address that can serve as Set Community to read and write the SNMP information of this device.

5 Diagnostics

In Diagnostics module, you can configure the following features:

- Diagnostics
- Remote Assistance

5.1 Diagnostics

Ping and traceroute are both used to test the connectivity between two devices in the network. In addition, ping can show the roundtrip time between the two devices directly and traceroute can show the IP address of routers along the route path.

5.1.1 Configuring Ping

Choose the menu **System Tools > Diagnostics > Diagnostics** to load the following page.

Figure 5-1 Configuring Diagnostics

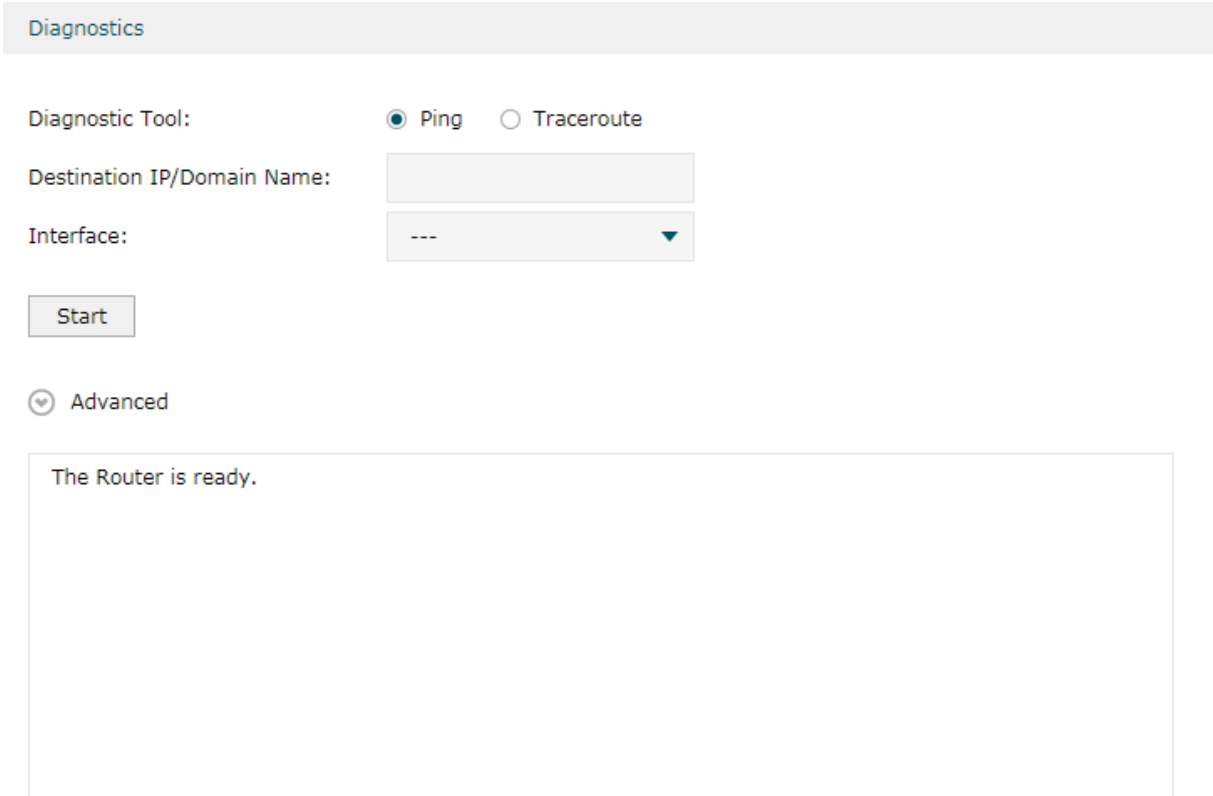

Diagnostics

Diagnostic Tool: Ping Traceroute

Destination IP/Domain Name:

Interface:

Start

Advanced

The Router is ready.

Follow these steps to configure Diagnostics:

- 1) In **Diagnostics** section, select **Ping** and configure the following parameters.

Diagnostics Tool Select **Ping** to test the connectivity between the router and the desired device.

Destination IP/ Domain Name	Enter the IP address or the domain name that you want to ping or tracet.
Interface	Select the interface that sends the detection packets.

2) (Optional) Click **Advanced** and the following section will appear.

Figure 5-2 Advanced Parameters for Ping Method

⊕

Ping Count: (1-50)

Ping Packet Size: (4-1472 Bytes)

Ping Count	Specify the count of the test packets to be sent during the ping process.
Ping Packet Size	Specify the size of the test packets to be sent during the ping process.

3) Click **Start**.

5.1.2 Configuring Traceroute

Choose the menu **System Tools > Diagnostics > Diagnostics** to load the following page.

Figure 5-3 Configuring Diagnostics

Diagnostics

Diagnostic Tool: Ping Traceroute

Destination IP/Domain Name:

Interface:

⊖ Advanced

The Router is ready.

Follow these steps to configure Diagnostics:

- 1) In **Diagnostics** section, select **Traceroute** and configure the following parameters.

Diagnostic Tool	Select Traceroute to test the connectivity between the router and the desired device.
Destination IP/ Domain Name	Enter the IP address or the domain name that you want to ping or tracet.
Interface	Select the interface that sends the detection packets.

- 2) (Optional) Click **Advanced** and the following section will appear.

Figure 5-4 Advanced Parameters for Traceroute Method

Traceroute MAX TTL	Specify the traceroute max TTL (Time To Live) during the traceroute process. It is the maximum number of the route hops the test packets can pass through.
---------------------------	--

- 3) Click **Start**.

5.2 Remote Assistance

Note:

Please make contact with the technicians before trying to use this function.

Choose the menu **System Tools > Diagnostics > Remote Assistance** to load the following page.

Figure 5-5 Remote Assistance Page

 Enable'. Below this is a 'Save' button. Under the 'Diagnostic Information' section, there is the text 'You can export diagnostic information and send it to technicians for assistance.' followed by an 'Export' button." data-bbox="148 609 914 810"/>

- 1) In the **Remote Assistance** section, check the box and click **Save** to enable the remote assistance function and then the technicians can access your router and help to solve the problems by SSH.
- 2) In the **Diagnostic Information** section, click **Export** to download a binary (.bin) file containing helpful information, and send it to the technicians for help.

6 Time Settings

In Time Settings module, you can configure the following features:

- System Time
- Daylight Saving Time

6.1 Setting the System Time

Choose one method to set the system time.

6.1.1 Getting time from the Internet Automatically

Choose the menu **System Tools > Time Settings > Time Settings** to load the following page.

Figure 6-1 Getting Automatically from the Internet

Time Settings

Current Time : 01/01/2017 03:31:00

Time Config: Get automatically from the Internet Manually

Time Zone: (GMT-08:00) Pacific Time ▼

Primary NTP Server: 0.0.0.0

Secondary NTP Server: 0.0.0.0 (X.X.X.X, optional)

Save

In the **Time Settings** section, configure the following parameters and click **Save**.

Current Time	Displays the current system time.
Time Config	Select Get automatically from the Internet to get the system time from the NTP server.
Time Zone	Select the time zone the device is in.
Primary NTP Server	Enter the IP address of the Primary NTP server.
Secondary NTP Server	Enter the IP address of the Secondary NTP server.

6.1.2 Setting the System Time Manually

Choose the menu **System Tools > Time Settings > Time Settings** to load the following page.

Figure 6-2 Setting the System Time Manually

In the **Time Settings** section, configure the following parameters and click **Save**.

Current Time	Displays the current system time.
Time Config	Select Manually to set the system time manually.
Date	Specify the date of the system.
Time	Specify the time of the system.
Synchronize with PC's Clock	Synchronize the system time of the router with PC's clock.

6.2 Setting the Daylight Saving Time

Choose one method to set the daylight saving time.

6.2.1 Predefined Mode

Choose the menu **System Tools > Time Settings > Time Settings** to load the following page.

Figure 6-3 Predefined Mode Page

Daylight Saving Time

DST Status: Enable

Mode: Predefined Mode Recurring Mode Date Mode

Predefined Country: Europe ▼

Save

In the **Daylight Saving Time** section, select one predefined DST schedule and click **Save**.

DST Status	Check the box to enable the DST function.
Mode	Select Predefined Mode to choose a predefined daylight saving time.
USA	Select the Daylight Saving Time of the USA. It is from 2:00 a.m. on the Second Sunday in March to 2:00 a.m. on the First Sunday in November
Europe	Select the Daylight Saving Time of Europe. It is from 1:00 a.m. on the Last Sunday in March to 1:00 a.m. on the Last Sunday in October.
Australia	Select the Daylight Saving Time of Australia. It is from 2:00 a.m. on the First Sunday in October to 3:00 a.m. on the First Sunday in April.
New Zealand	Select the Daylight Saving Time of New Zealand. It is from 2:00 a.m. on the Last Sunday in September to 3:00 a.m. on the First Sunday in April.

6.2.2 Recurring Mode

Choose the menu **System Tools > Time Settings > Time Settings** to load the following page.

Figure 6-4 Recurring Mode Page

Daylight Saving Time

DST Status: Enable

Mode: Predefined Mode Recurring Mode Date Mode

Time Offset: 60 minutes (1-180)

Starting Time: Last ▼ Sun ▼ in Mar ▼ at 01 ▼ : 00 ▼

Ending Time: Last ▼ Sun ▼ in Oct ▼ at 01 ▼ : 00 ▼

Save

In the **Daylight Saving Time** section, configure the following parameters and click **Save**.

DST Status	Check the box to enable the DST function.
Mode	Select Recurring Mode to specify a cycle time range for the daylight saving time. This configuration will take effects every year.
Time Offset	Specify the time added in minutes when Daylight Saving Time takes effect.
Starting Time	Specify the starting time of Daylight Saving Time. The starting time is relative to standard time.
Ending Time	Specify the ending time of Daylight Saving Time. The ending time is relative to daylight saving time.

6.2.3 Date Mode

Choose the menu **System Tools > Time Settings > Time Settings** to load the following page.

Figure 6-5 Date Mode Page

Daylight Saving Time

DST Status: Enable

Mode: Predefined Mode Recurring Mode Date Mode

Time Offset: minutes (1-180)

Starting Time: - - at :

Ending Time: - - at :

In the **Daylight Saving Time** section, select one predefined DST schedule and click **Save**.

DST Status	Check the box to enable the DST function.
Mode	Select Date Mode to specify an absolute time range for the daylight saving time.
Time Offset	Specify the time added in minutes when Daylight Saving Time takes effect.
Starting Time	Specify the starting time of Daylight Saving Time. The starting time is relative to standard time.
Ending Time	Specify the ending time of Daylight Saving Time. The ending time is relative to daylight saving time.

7 System Log

Choose the menu **System Tools > System Log > System Log** to load the following page.

Figure 7-1 System Log Page

Log Settings

Enable Auto-refresh

Severity

All Level ▼

Send Log

Server IP:

Log List

Refresh
 Delete All

ID	Time	Module	Level	Content
1	2017-01-01 16:48:45	WEB	NOTICE	192.168.0.200 Has logged in to web management system successfully!
2	2017-01-01 16:47:37	WEB	NOTICE	192.168.0.200 Has logged in to web management system successfully!
3	2017-01-01 15:37:23	WEB	NOTICE	192.168.0.200 Has logged in to web management system successfully!
4	2017-01-01 15:27:04	WEB	NOTICE	192.168.0.200 Has logged in to web management system successfully!
5	2017-01-01 01:47:17	WEB	NOTICE	192.168.0.200 Has logged in to web management system successfully!
6	2017-01-01 00:10:12	WEB	NOTICE	192.168.0.200 Has logged in to web management system successfully!
7	2017-01-01 00:07:12	WEB	NOTICE	192.168.0.200 Has logged in to web management system successfully!
9	2017-01-01 00:01:39	WEB	NOTICE	192.168.0.200 Has logged in to web management system successfully!
10	2017-01-01 00:01:38	WEB	NOTICE	192.168.0.200 Has logged in to web management system successfully!
11	2017-01-01 00:00:30	DHCP Client	NOTICE	WAN2:DHCP releasing IP address 192.68.12.32 succeeded.
12	2017-01-01 00:00:30	DHCP Client	NOTICE	WAN1:DHCP releasing IP address 0.0.0.0 succeeded.
13	2017-01-01 00:00:04	DHCP Client	NOTICE	WAN2:DHCP releasing IP address 192.68.12.32 succeeded.

Follow these steps to view the system log:

- 1) In the **Log Settings** section, configure the following parameters and click **Save**.

Enable Auto-refresh

Check the box to enable this function and the page will refresh automatically every 10 seconds.

Severity	<p>Enable Severity and specify the importance of the logs you want to view in the log list.</p> <p>ALL Level: Logs of all levels.</p> <p>EMERGENCY: Errors that render the router unusable, such as hardware errors.</p> <p>ALERT: Errors that must be resolved immediately, such as flash write errors.</p> <p>CRITICAL: Errors that put the system at risk, such as a failure to release memory.</p> <p>ERROR: Generic errors.</p> <p>WARNING: Warning messages, such as WinNuke attack warnings.</p> <p>NOTICE: Important notifications, such as IKE policy mismatches.</p> <p>INFO: Informational messages.</p> <p>DEBUG: Debug-level notifications, such as when the router receives a DNS packet.</p>
Send Log	<p>Enable the Send Log function and then the newly generated logs will be sent to the specified server.</p>
Server IP	<p>Specify the IP address of the server that the logs will be sent to.</p>

- 2) (Optional) Click **Save Log** to save the current logs to the host.

COPYRIGHT & TRADEMARKS

Specifications are subject to change without notice.  tp-link is a registered trademark of TP-Link Technologies Co., Ltd. Other brands and product names are trademarks or registered trademarks of their respective holders.

No part of the specifications may be reproduced in any form or by any means or used to make any derivative such as translation, transformation, or adaptation without permission from TP-Link Technologies Co., Ltd. Copyright © 2018 TP-Link Technologies Co., Ltd. All rights reserved.

<http://www.tp-link.com>

FCC STATEMENT

Product Name: Gigabit Load Balance Broadband Router/SafeStream Gigabit Multi-WAN VPN Router

Model Number: TL-ER5120/TL-ER6020/TL-ER6120

Responsible party:

TP-Link USA Corporation, d/b/a TP-Link North America, Inc.

Address: 145 South State College Blvd. Suite 400, Brea, CA 92821

Website: <http://www.tp-link.com/us/>

Tel: +1 626 333 0234

Fax: +1 909 527 6803

E-mail: sales.usa@tp-link.com

This equipment has been tested and found to comply with the limits for a Class A digital device, pursuant to part 15 of the FCC Rules. These limits are designed to provide reasonable protection against harmful interference when the equipment is operated in a commercial environment. This equipment generates, uses, and can radiate radio frequency energy and, if not installed and used in accordance with the instruction manual, may cause harmful interference to radio communications. Operation of this equipment in a residential area is likely to cause harmful interference in which case the user will be required to correct the interference at his own expense.

This device complies with part 15 of the FCC Rules. Operation is subject to the following two conditions:

- 1) This device may not cause harmful interference.
- 2) This device must accept any interference received, including interference that may cause undesired operation.

Any changes or modifications not expressly approved by the party responsible for compliance could void the user's authority to operate the equipment.

CE Mark Warning

This is a class A product. In a domestic environment, this product may cause radio interference, in which case the user may be required to take adequate measures.

EU declaration of conformity

TP-Link hereby declares that the device is in compliance with the essential requirements and other relevant provisions of directives 2014/30/EU, 2014/35/EU, 2009/125/EC and 2011/65/EU.

The original EU declaration of conformity may be found at <http://www.tp-link.com/en/ce>

Canadian Compliance Statement

This device complies with Industry Canada license-exempt RSSs. Operation is subject to the following two conditions:

- 1) This device may not cause interference, and
- 2) This device must accept any interference, including interference that may cause undesired operation of the device.

Le présent appareil est conforme aux CNR d'Industrie Canada applicables aux appareils radio exempts de licence. L'exploitation est autorisée aux deux conditions suivantes :

- 1) l'appareil ne doit pas produire de brouillage;
- 2) l'utilisateur de l'appareil doit accepter tout brouillage radioélectrique subi, même si le brouillage est susceptible d'en compromettre le fonctionnement.

Industry Canada Statement

CAN ICES-3 (A)/NMB-3(A)

NCC Notice

注意！

依據 低功率電波輻射性電機管理辦法

第十二條 經型式認證合格之低功率射頻電機，非經許可，公司、商號或使用者均不得擅自變更頻率、加大功率或變更原設計之特性或功能。

第十四條 低功率射頻電機之使用不得影響飛航安全及干擾合法通行；經發現有干擾現象時，應立即停用，並改善至無干擾時方得繼續使用。前項合法通信，指依電信規定作業之無線電信。低功率射頻電機需忍受合法通信或工業、科學以及醫療用電波輻射性電機設備之干擾。

BSMI Notice

安全諮詢及注意事項

- 請使用原裝電源供應器或只能按照本產品注明的電源類型使用本產品。
- 清潔本產品之前請先拔掉電源線。請勿使用液體、噴霧清潔劑或濕布進行清潔。
- 注意防潮，請勿將水或其他液體潑灑到本產品上。
- 插槽與開口供通風使用，以確保本產品的操作可靠並防止過熱，請勿堵塞或覆蓋開口。
- 請勿將本產品置放於靠近熱源的地方。除非有正常的通風，否則不可放在密閉位置中。
- 請不要私自打開機殼，不要嘗試自行維修本產品，請由授權的專業人士進行此項工作。

此為甲類資訊技術設備，于居住環境中使用時，可能會造成射頻擾動，在此種情況下，使用者會被要求採取某些適當的對策。

限用物質含有情況標示聲明書

產品元件名稱	限用物質及其化學符號					
	鉛 Pb	鎘 Cd	汞 Hg	六價鉻 CrVI	多溴聯苯 PBB	多溴二苯醚 PBDE
PCB	○	○	○	○	○	○
外殼	○	○	○	○	○	○
電源供應板	-	○	○	○	○	○

備考1. “超出0.1 wt %”及“超出0.01 wt %”系指限用物質之百分比含量超出百分比含量基準值。
備考2. “○”系指該項限用物質之百分比含量未超出百分比含量基準值。
備考3. “-”系指該項限用物質為排除項目。

Продукт сертифіковано згідно с правилами системи УкрСЕПРО на відповідність вимогам нормативних документів та вимогам, що передбачені чинними законодавчими актами України.

Safety Information

- Keep the device away from water, fire, humidity or hot environments.
- Do not attempt to disassemble, repair, or modify the device.
- Do not use damaged charger or USB cable to charge the device.
- Do not use any other chargers than those recommended

Please read and follow the above safety information when operating the device. We cannot guarantee that no accidents or damage will occur due to improper use of the device. Please use this product with care and operate at your own risk.

この装置は、クラス A 情報技術装置です。この装置を家庭環境で使用すると電波妨害を引き起こすことがあります。この場合には使用者が適切な対策を講ずるよう要求されることがあります。

VCCI-A

Explanation of the symbols on the product label

Symbol	Explanation
	AC voltage
	Indoor use only.
	RECYCLING This product bears the selective sorting symbol for Waste electrical and electronic equipment (WEEE). This means that this product must be handled pursuant to European directive 2012/19/EU in order to be recycled or dismantled to minimize its impact on the environment.
	User has the choice to give his product to a competent recycling organization or to the retailer when he buys a new electrical or electronic equipment.