tp-link

EasyMesh Compatible

Wi-Fi 6

AX3000 Dual-Band Gigabit Wi-Fi 6 Router

Faster. Broader. Unstoppable.

Archer AX3000

Next-Gen Gigabit Wi-Fi Up to 3.0 Gbps†

Expanded Coverage Throughout Your Home†

Connect More Devices with OFDMA‡

Go Faster with Full Gigabit Ports

Highlights

Wi-Fi 6 Faster. Broader. Unstoppable.

The Archer AX3000, based on the 802.11ax Wi-Fi technology, takes your Wi-Fi to the next level while being backwards compatible with 802.11a/b/g/n/ac Wi-Fi standards.

Super Fast Wi-Fi

Enjoy full access to 8K streaming and high-speed downloading with HE160 on the 5 GHz band providing doubled bandwidth.[‡]

Connect Numerous Devices

Allow more applications to run at the same time. OFDMA transmits data to multiple devices simultaneously across 4 streams, drastically reducing latency.[‡]

Smart Power Saving

Conserve the power of your mobile devices by scheduling the connection time of battery-powered devices with Target Wake Time.[‡]

Backwards Compatible

Take your Wi-Fi to the next level while being backwards compatible with 802.11a/b/g/n/ac Wi-Fi standards.

TP-Link HomeShield

TP-Link's premium security services keep your home network safe with cutting-edge features for network and IoT protection.[△]

Network Protection

Detect cyber threats to keep your privacy and connected devices well protected.

Quality of Service (QoS)

Prioritize your bandwidth needs to get a better networking experience.

Parental Controls

Manage online time and block inappropriate content to keep families healthy online.

Comprehensive Reports

Gain full statistics and insights to help you know your home network better.

Highlights

Flexible Whole-Home Wi-Fi

Four high-performance antennas and Beamforming deliver broad coverage. Furthermore, Archer AX3000 is compatible with EasyMesh to form seamless whole home mesh Wi-Fi, preventing drops and lag when moving between signals.***

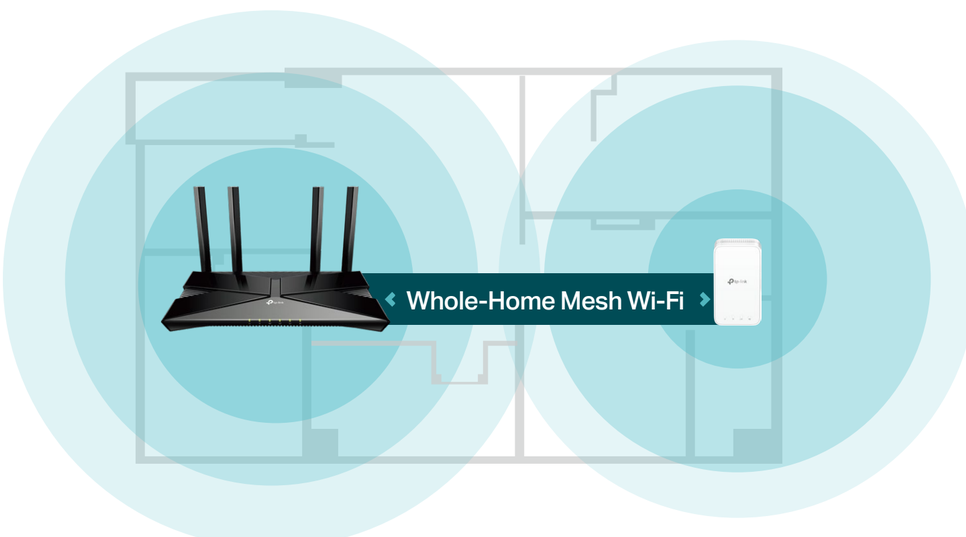

WPA3 Security

The latest Wi-Fi security protocol, WPA3, brings new capabilities to improve cybersecurity. More secure encryption in Wi-Fi password safety and enhanced protection against brute-force attacks combine to safeguard your home Wi-Fi.*

Features

Speed

- Wi-Fi 6 Standard – Wi-Fi 6 features advanced technologies, including OFDMA, HE160, and 1024-QAM, drastically increasing the speed and efficiency of your entire network[‡]
- Ultra-Fast Wi-Fi – 3 Gbps Wi-Fi for faster browsing, streaming, and downloading—all at the same time[†]
- Connect More, Stay Fast – The new Wi-Fi 6 standard reduces congestion and quadruples your average throughput[§]

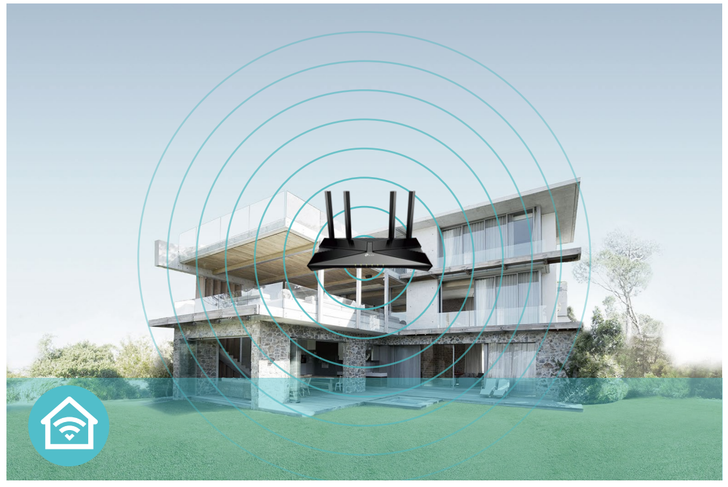

Wi-Fi Range

- Ultimate Range Wi-Fi – Four high-gain external antennas deliver a Wi-Fi signal to every corner of your home, making all of your connections more efficient and stable
- Beamforming Technology – Concentrates Wi-Fi signals towards individual devices to ensure stronger connections
- Seamless EasyMesh Network – Transfer between signals without any drops or lag and manage your whole network using a centralized panel

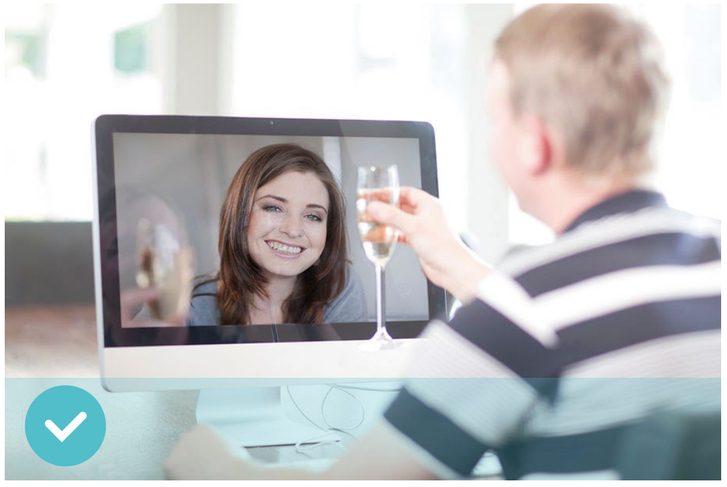

Reliability

- VPN Clients and Server Supported – Archer AX3000 allows specified devices in your home network to access remote VPN servers without needing to install VPN software on every device
- Airtime Fairness – Balances bandwidth of connected devices to improve overall throughput and efficiency
- Smart Connect – Intelligently switches each device's connection to the optimum available Wi-Fi band

Features

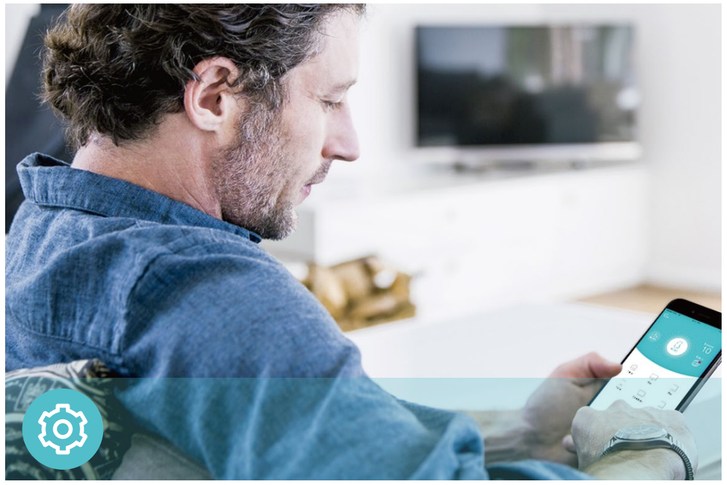

Ease of Use

- Intuitive Web UI – Ensures quick and simple installation without hassle
- WPS (Wi-Fi Protected Setup) – Help you to quickly and securely connect your devices to the router's network with a tap
- Power On/Off – Conveniently power on or off your router as required
- Hassle-free Management with Tether App – Network management is made easy with the TP-Link Tether app, available on any Android and iOS device

Download on the App Store

GET IT ON Google Play

Scan the QR code to download TP-Link Tether.

Security

- HomeShield – TP-Link's premium security services keep your home network safe with cutting-edge features for network and IoT protection△
- Guest Network – Provides separate access for guests to secure the home network
- Access Control – Establishes an allow list or a deny list to allow or restrict certain devices to access the internet
- WPA3 – The latest encryption technology eliminates brute-force attacks and provides better security*

Specifications

Hardware

- Antennas: 4× High-Performance Antennas
- Ethernet Ports:

  1× Gigabit WAN Port + 4 × Gigabit LAN Ports
- Dimensions: 10.2 × 5.3 × 1.6 in (260.2 × 135 × 41.6 mm)

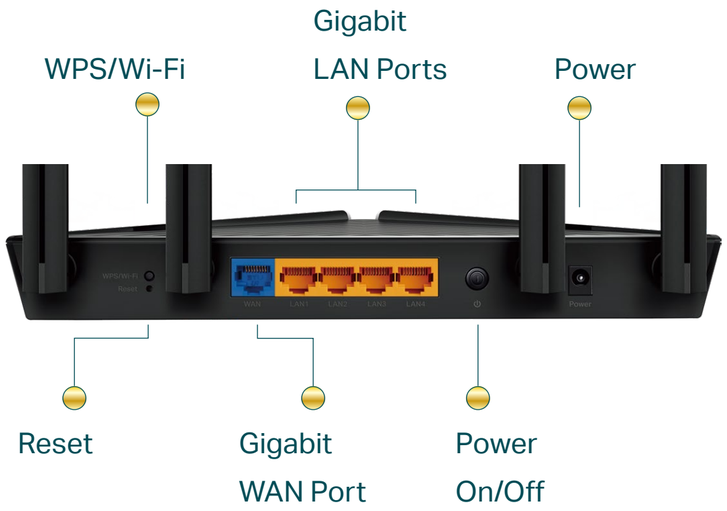

Wireless

- Wireless: 2402 Mbps (5 GHz) + 574 Mbps (2.4 GHz), compatible with 11a/b/g/n/ac Wi-Fi standards
- Frequency: 2.4 GHz and 5 GHz
- Transmit Power:

  CE: ≤20dBm EIRP (2.4GHz); ≤23dBm EIRP (5.17GHz~5.35GHz); ≤30dBm EIRP (5.47GHz~5.725GHz)
- Reception Sensitivity:

  2.4GHz:

  11ac VHT20_MCS0:-96dBm, 11ac VHT20_MCS8:-74dB

  11ac VHT40_MCS0:-94dBm, 11ac VHT40_MCS9:-70dB

  11ax HE20_MCS0:-96dBm, 11ax HE20_MCS11:-66dBm

  11ax HE40_MCS0:-93dBm, 11ax HE40_MCS11:-63dBm

  5GHz:

  11ac VHT20_MCS0:-97dBm, 11ac VHT20_MCS8:-75dBm

  11ac VHT40_MCS0:-94dBm, 11ac VHT40_MCS9:-70dBm

  11ac VHT80_MCS0:-91dBm, 11ac VHT80_MCS9:-67dBm

  11ac VHT160_MCS0:-88dBm, 11ac VHT160_MCS9:-63dBm

  11ax HE20_MCS0:-97dBm, 11ax HE20_MCS11:-66dBm

  11ax HE40_MCS0:-94dBm, 11ax HE40_MCS11:-63dBm

  11ax HE80_MCS0:-91dBm, 11ax HE80_MCS11:-61dBm

  11ax HE160_MCS0:-87dBm, 11ax HE160_MCS11:-58dBm
- Wireless Function: Enable/Disable Wireless Radio, WMM
- Wireless Security: WPA/WPA2-Personal, WPA2/WPA3-Personal, WPA/WPA2-Enterprise

Specifications

Software

- Protocols: IPv4, IPv6
- Service Kits: HomeShield
- EasyMesh: Supported
- Parental Controls: HomeShield Parental Controls
- WAN Types: Dynamic IP, Static IP, PPPoE, PPTP, L2TP
- Quality of Service: QoS by Device
- Cloud Service: Auto Firmware Upgrade, TP-Link ID, DDNS
- NAT Forwarding: Port Forwarding, Port Triggering, DMZ, UPnP
- DDNS: TP-Link, NO-IP, DynDNS
- VPN Client and Server: OpenVPN, PPTP, L2TP/IPSec, WireGuard

Others

- Certification:

  CE, RoHS
- System Requirements:

  Edge, Firefox, Chrome, Safari, or other JavaScript-enabled browser

  *You are recommended to use the latest version

  Cable or DSL Modem (if needed)

  Subscription with an internet service provider (for internet access)
- Environment:

  Operating Temperature: 0°C~40°C (32°F ~104°F)

  Operating Humidity: 10%~90% non-condensing
- Package Contents

  Wireless Router Archer AX3000

  Power Adapter

  RJ45 Ethernet Cable

  Quick Installation Guide

[†]Maximum wireless signal rates are the physical rates derived from IEEE Standard 802.11 specifications. Actual wireless data throughput, wireless coverage and number of connected devices are not guaranteed and will vary as a result of network conditions, client limitations, and environmental factors, including building materials, obstacles, volume and density of traffic, and client location.
[‡]Use of 802.11ax (Wi-Fi 6) and its features including OFDMA, HE160, and TWT requires clients to also support corresponding features. The 160 MHz bandwidth may be unavailable in the 5 GHz band in some regions/countries due to regulatory restrictions. Actual power reduction by Target Wake Time may vary as a result of network conditions, client limitations, and environmental factors.
[§]The 802.11ax white paper defines standardized modifications to both the IEEE 802.11 physical layers (PHY) and the IEEE 802.11 Medium Access Control (MAC) layer as enabling at least one mode of operation capable of supporting improvement of at least four times the average throughput per station (measured at the MAC data service access point) in a dense deployment scenario.
[◊]HomeShield includes the Free Basic Plan. Fees apply for the Pro Plan. Visit https://www.tp-link.com/homeshield for more information
*Use of WPA3 requires clients to support WPA3.
**1,000 Mbps internet speeds require compatible service plans and equipment.
***TP-Link EasyMesh-compatible products can network with other devices that use EasyMesh. Failed connections may be due to firmware conflicts of different vendors. The EasyMesh-compatible function is still being developed on some models and will be supported in subsequent software updates.
This router may not support all the mandatory features as ratified in the IEEE 802.11AX specification. Further software upgrades for feature availability may be required.
Actual network speed may be limited by the rate of the product's Ethernet WAN or LAN port, the rate supported by the network cable, Internet service provider factors and other environmental conditions.
©2024 TP-Link