tp-link

SIM Card Plug & Play

300 Mbps Wi-Fi 4G LTE Router

Wi-Fi Where You Need It

TL-MR110

4G(TDD&FDD)/ 3G Compatible

300 Mbps Wi-Fi Speed†

Supports Up to 32 Devices†

Highlights

Superfast 4G LTE Speed for Reliable Wi-Fi

The TL-MR110 uses 4G LTE technology to achieve speeds of up to 150 Mbps download and 50 Mbps upload. It also shares a Wi-Fi network with maximum speed of 300 Mbps on 2.4 GHz for gaming, streaming, and more.†

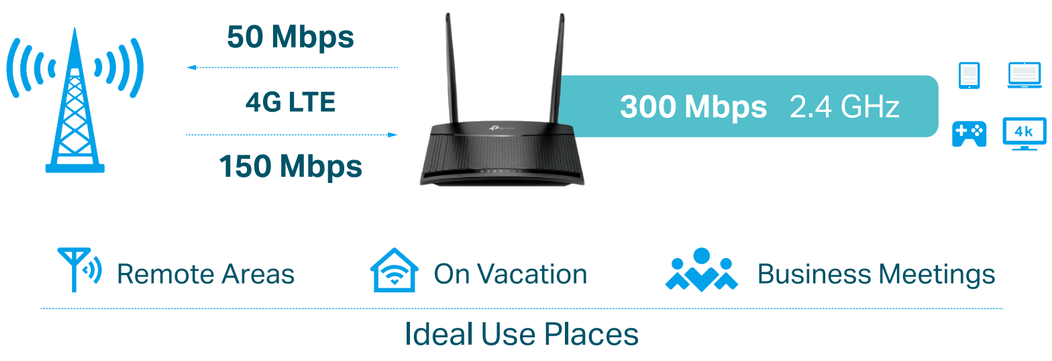

Supports Up to 32 Devices

Easily share a 3G/4G connection. Connect up to 32 wireless devices with ease while ensuring dependable network stability.†

Highlights

Available WAN Connection

With a fully functional WAN/LAN port, TL-MR110 can work as a router which is compatible with cable, fiber, and DSL modems.

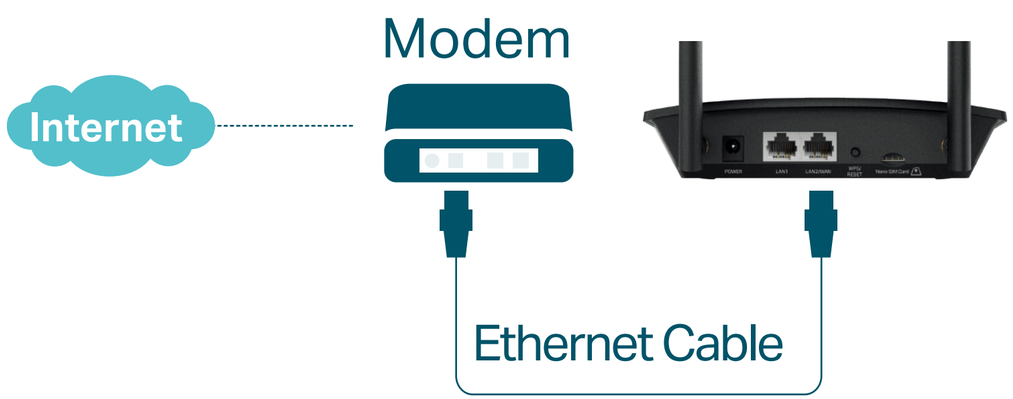

Design for Maximum Network Coverage

Advanced LTE antennas make efficient and stable connections to every device. Power Amplifier and Low Noise Amplifier boost sending and receiving capabilities, creating a wide-coverage Wi-Fi network for your home.

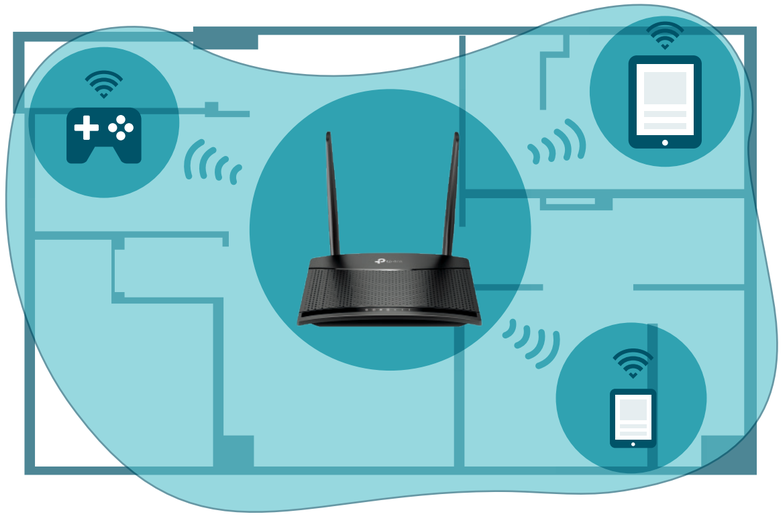

Highlights

Easy Setup and Use

Installation is simple, thanks to an intuitive web interface and the powerful TP-Link app, Tether. Tether lets you manage your network settings with your smartphone.

Download on the App Store

GET IT ON Google Play

Scan the QR code to download TP-Link Tether.

Features

4G LTE

- **4G LTE** – Ideal for cutting-edge 4G LTE network
- **Faster Connection** – Download Speed 150 Mbps + Upload Speed 50 Mbps
- **Backward Compatible** – Compatible with 3G/4G network

Wi-Fi Speed

- **300 Mbps Wireless Speed** – 300 Mbps Wi-Fi allows stable speed for wireless activities, such as streaming, browsing and posting social media

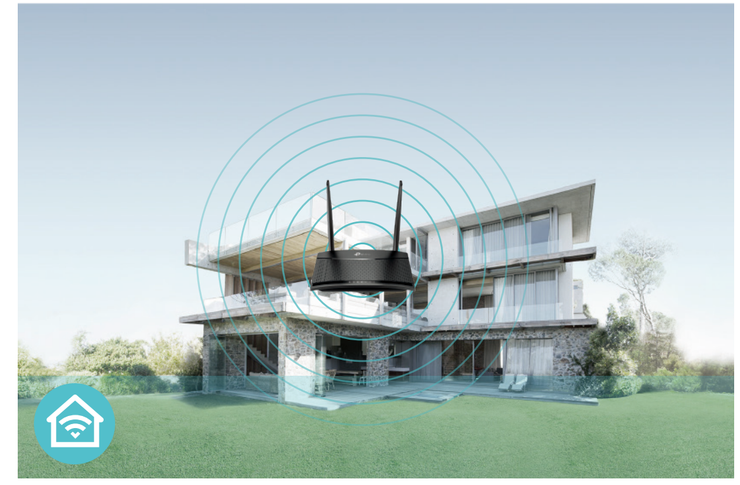

Wi-Fi Range

- **Great Coverage** – Better coverage with advanced LTE antennas

Features

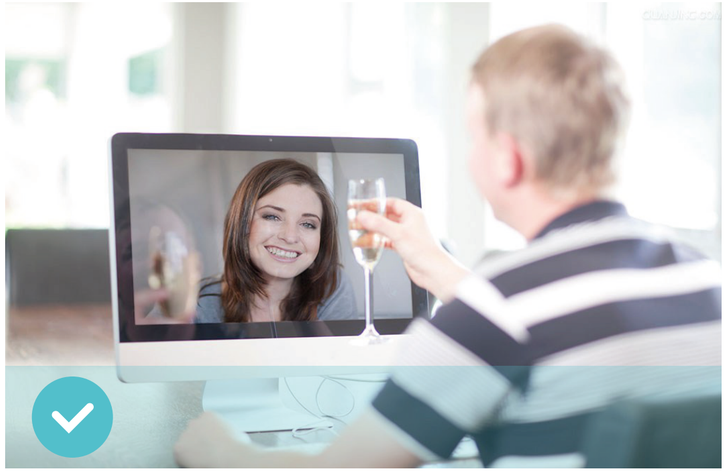

Reliability

- Superior Stability – Powerful processor enables you to connect up to 32 wireless devices with ease
- WAN Connection Backup – Works as a router to provide backup internet connection

Ease of Use

- Intuitive Web UI – Ensures quick and simple installation without hassle
- Fast Encryption – One-touch WPA wireless security encryption with the WPS button

Security

- Guest Network – Keeps your main network secure by creating a separate network for friends and visitors
- Access Control – Establishes a whitelist or blacklist to allow or restrict certain devices to access the internet
- Encryptions for Secure Network – WPA-PSK and WPA2-PSK encryptions provide active protection against security threats

Specifications

Hardware

- LTE: Download Speed 150 Mbps + Upload Speed 50 Mbps
- Antennas: 2 Detachable External 4G LTE Antennas
- Ports: 1 10/100 Mbps LAN/WAN + 1 10/100 Mbps LAN
- Dimensions: 6.06×4.49×1.42 in (154×114×36 mm)
- External Power Supply: 9V/0.85A

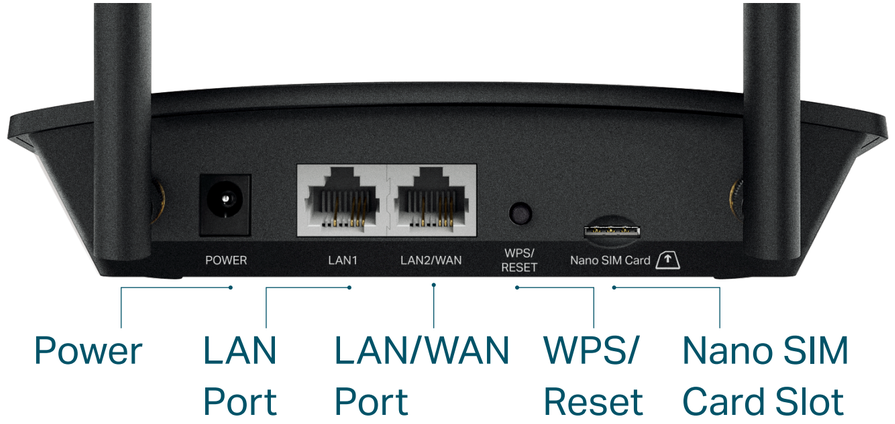

Wireless

- Network Type

  4G: FDD-LTE: B1/B3/B5/B7/B8/B20/B28 (2100/1800/850/2600/900/800/750 MHz)

  TDD-LTE: B38/B40/B41 (2600/2300/2500 MHz)

  3G: HSPA/UMTS: B1/B5/B8 (2100/850/900 MHz)
- Wireless Standards: IEEE 802.11b/g/n
- Frequency: 2.4 GHz
- Signal Rate: 300 Mbps
- EIRP (CE): < 20 dBm (2.4 GHz)
- Reception Sensitivity:

  11g 54M：-74dBm

  11n HT20：-71dBm

  11n HT40：-68dBm
- Wireless Function: Enable/Disable Wireless Radio, Wireless Schedule, WMM, Wireless Statistics
- Wireless Security: 64/128-bit WEP, WPA/WPA2, WPA-PSK/WPA2-PSK encryptions

Specifications

Software

- Operating Modes: 3G/4G Router, Wireless Router
- WAN Type: Dynamic IP/Static IP/PPPoE/PPTP(Dual Access)/L2TP(Dual Access)
- DHCP: Server, DHCP Client List, Address Reservation
- Port Forwarding: ALG, Virtual Server, Port Triggering, UPnP, DMZ
- Dynamic DNS: DynDns, NO-IP
- Security: IPv4 SPI Firewall, IP and MAC Address Binding
- Protocols: IPv4, IPv6
- Management: Local Management, Remote Management
- Administration: Upgrade Firmware, Factory Default, System Log, Diagnostic Tools
- Guest Network: 2.4 GHz Guest Network

Others

- Certification:

  CE, RoHS
- Requirements:

  Microsoft Windows 98SE/NT/2000/XP/Vista™/7/8/8.1/10, macOS, NetWare, UNIX or Linux

  Edge, Firefox, Chrome, Safari, or other JavaScript-enabled browser

  *You are recommended to use the latest version

  Nano SIM Card
- Environment:

  Operating Temperature: 0°C~40°C (32°F ~104°F)

  Operating Humidity: 10%~90% non-condensing

  Storage Humidity: 5%~90% non-condensing
- Package Contents

  300 Mbps Wireless N 4G LTE TL-MR110

  Power Adapter

  RJ45 Ethernet Cable

  Quick Installation Guide

For more information, please visit
https://www.tp-link.com/products/details/?model=TL-MR110_V3
or scan the QR code left

©2023 TP-Link
Attention: This device may only be used indoors in all EU member states and EFTA countries.
†Maximum wireless signal rates are the physical rates derived from IEEE Standard 802.11 specifications. Actual wireless data throughput and wireless coverage, and number of connected devices are not guaranteed and will vary as a result of network conditions, AP limitations, and environmental factors, including building materials, obstacles, volume and density of traffic, and AP location.